

NOTICE!!

These documents have been scanned!

Do not place un-scanned documents beneath this notice!

Do not remove this notice from this file!

GPO Jacket No. 560-102
Print Order 61540
Rise Business Services, LLC
Job=AZ15 6/26/2019



Box Number= AZ15134



Claim Begin-End: AMC356163-AMC356163

1 Initial Receipt



AZ15134-7

AMC356454-AMC363464

United States Department of the Interior
Bureau of Land Management
 BUSINESS & SUPPORT SVCS DIV
 222 N CENTRAL AVE
 PHOENIX, AZ 85004 -2203
 Phone: (602) 417-9200

Receipt	
No:	472117

Transaction #: 494533	
Date of Transaction: 04/05/2002	
CUSTOMER:	GERALD BLECH PO BOX 233 BAYFIELD, CO 81122

ENTERED INTO COMPUTER
 4/17/02TR

LINE #	QTY	DESCRIPTION	REMARKS	UNIT PRICE	TOTAL
1	1.00	IAC PRODUCTS / COPIES / CASEFILE/DOCUMENT COPIES / COPIES (B/W UP TO 11X17)-\$.13/P		0.13	0.13
2	1.00	LOCATABLE MINERALS / MINING CLAIMS-NEW, UNADJUDI, ONE OR MORE AUTH NO'S / NEW MINING CLM MAINT FEE \$100(1993) CASES: AMC356163/\$100.00		- n/a -	100.00
3	1.00	LOCATABLE MINERALS / MINING CLAIMS-NEW, UNADJUDI, ONE OR MORE AUTH NO'S / NEW MINING CLAIM SVC CHG \$10 (1930) CASES: AMC356163/\$10.00		- n/a -	10.00
4	1.00	LOCATABLE MINERALS / MINING CLAIMS-NEW, UNADJUDI, ONE OR MORE AUTH NO'S / NEW MINING CLAIM LOCATION FEE \$25(1993) CASES: AMC356163/\$25.00		- n/a -	25.00
TOTAL:					\$135.13

PAYMENT INFORMATION																													
NOTE: Items will appear on credit card statement as "Bureau of Land Management 303-236-6795".																													
1	<table border="1"> <tr> <td>AMOUNT:</td> <td>\$135.13</td> <td>POSTMARKED:</td> <td>N/A</td> </tr> <tr> <td>TYPE:</td> <td>CREDIT CARD</td> <td>RECEIVED:</td> <td>04/05/2002</td> </tr> <tr> <td>NAME:</td> <td colspan="3">BLECH, GERALD PO BOX 233 BAYFIELD CO 81122</td> </tr> <tr> <td>CARD NO:</td> <td>XXXXXXXXXXXX1389</td> <td>AUTH CODE:</td> <td>005824</td> </tr> <tr> <td>NAME ON CARD:</td> <td colspan="3">BLECH/GERALD J</td> </tr> <tr> <td>EXPIRES:</td> <td colspan="3">07/31/2004</td> </tr> <tr> <td>SIGNATURE:</td> <td colspan="3"></td> </tr> </table>	AMOUNT:	\$135.13	POSTMARKED:	N/A	TYPE:	CREDIT CARD	RECEIVED:	04/05/2002	NAME:	BLECH, GERALD PO BOX 233 BAYFIELD CO 81122			CARD NO:	XXXXXXXXXXXX1389	AUTH CODE:	005824	NAME ON CARD:	BLECH/GERALD J			EXPIRES:	07/31/2004			SIGNATURE:			
AMOUNT:	\$135.13	POSTMARKED:	N/A																										
TYPE:	CREDIT CARD	RECEIVED:	04/05/2002																										
NAME:	BLECH, GERALD PO BOX 233 BAYFIELD CO 81122																												
CARD NO:	XXXXXXXXXXXX1389	AUTH CODE:	005824																										
NAME ON CARD:	BLECH/GERALD J																												
EXPIRES:	07/31/2004																												
SIGNATURE:																													

REMARKS

This receipt was generated by the automated BLM Collections and Billings System and is a paper representation of a portion of the official electronic record contained therein.

NOTICE!!

These documents have been scanned!

Do not place un-scanned documents beneath this notice!

Do not remove this notice from this file!

GPO Jacket No. 560-102
Print Order 61540
Rise Business Services, LLC
Job=AZ15 6/26/2019



Box Number= AZ15134



Claim Begin-End: AMC356163-AMC356163

2 Correspondence



AZ15134-7

AMC356454-AMC363464

**NO
DOCUMENTS
FOUND**

NO DOCUMENTS FOUND
NO DOCUMENTS FOUND

NOTICE!!

These documents have been scanned!

Do not place un-scanned documents beneath this notice!

Do not remove this notice from this file!

GPO Jacket No. 560-102
Print Order 61540
Rise Business Services, LLC
Job=AZ15 6/26/2019



Box Number= AZ15134



Claim Begin-End: AMC356163-AMC356163

3 Transfers



AZ15134-7

AMC356454-AMC363464

**NO
DOCUMENTS
FOUND**

NO DOCUMENTS FOUND
NO DOCUMENTS FOUND

NOTICE!!

These documents have been scanned!

Do not place un-scanned documents beneath this notice!

Do not remove this notice from this file!

GPO Jacket No. 560-102
Print Order 61540
Rise Business Services, LLC
Job=AZ15 6/26/2019



Box Number= AZ15134



Claim Begin-End: AMC356163-AMC356163

4 Annual Filings



AZ15134-7

AMC356454-AMC363464

**DEPARTMENT OF THE INTERIOR
BUREAU OF LAND MANAGEMENT
MINING CLAIMS**

MC Maintenance Fees Paid Through the BLM Pay Portal

CBS Receipt: 3968350

Printed For Lead File # AMC356163

Agency Tracking ID: 1504193410

Assessment Year: 2018

Number of BLM Serial Nr: 40

Paid On: 08/31/2017

Total Amount Paid: \$6,200.00

Claim Name	BLM Serial No	Lead File No	Amount Paid
SURPRISE #2	AMC109134	AMC109133	\$155.00
SURPRISE #5	AMC109137	AMC109133	\$155.00
TAURUS #6	AMC311032	AMC311027	\$155.00
TAURUS #26	AMC311040	AMC311027	\$155.00
TAURUS #27	AMC311041	AMC311027	\$155.00
TAURUS #58	AMC311055	AMC311027	\$155.00
TAURUS #59	AMC311056	AMC311027	\$155.00
TAURUS #60	AMC311057	AMC311027	\$155.00
TAURUS #61	AMC311058	AMC311027	\$155.00
TAURUS #62	AMC311059	AMC311027	\$155.00
TAURUS #63	AMC311060	AMC311027	\$155.00
TAURUS #64	AMC311061	AMC311027	\$155.00
TAURUS #65	AMC311062	AMC311027	\$155.00
TAURUS #66	AMC311063	AMC311027	\$155.00
TAURUS #67	AMC311064	AMC311027	\$155.00
TAURUS #1	AMC325969	AMC325969	\$155.00
TAURUS #2	AMC325970	AMC325969	\$155.00
TAURUS #3	AMC325971	AMC325969	\$155.00
TAURUS #4	AMC325972	AMC325969	\$155.00
SURPRISE #1	AMC328267	AMC328267	\$155.00
SURPRISE #3	AMC328268	AMC328267	\$155.00
SURPRISE #4	AMC328269	AMC328267	\$155.00
TAURUS #7	AMC328270	AMC328267	\$155.00
TAURUS #22	AMC328274	AMC328267	\$155.00
TAURUS #23	AMC328275	AMC328267	\$155.00
TAURUS #25	AMC328276	AMC328267	\$155.00
TAURUS #28	AMC328277	AMC328267	\$155.00
TAURUS #29	AMC328278	AMC328267	\$155.00
TAURUS #51	AMC328283	AMC328267	\$155.00
TAURUS #52	AMC328284	AMC328267	\$155.00
TAURUS #53	AMC328285	AMC328267	\$155.00
TAURUS #54	AMC328286	AMC328267	\$155.00
TAURUS #55	AMC328287	AMC328267	\$155.00
TAURUS #56	AMC328288	AMC328267	\$155.00
TAURUS #57	AMC328289	AMC328267	\$155.00
TAURUS #68	AMC328290	AMC328267	\$155.00

Run Date: 09/05/17

Run Time: 02:33 PM

**DEPARTMENT OF THE INTERIOR
BUREAU OF LAND MANAGEMENT
MINING CLAIMS**

MC Maintenance Fees Paid Through the BLM Pay Portal

CBS Receipt: 3968350

Printed For Lead File # AMC356163

Agency Tracking ID: 1504193410

Assessment Year: 2018

Number of BLM Serial Nr: 40

Paid On: 08/31/2017

Total Amount Paid: \$6,200.00

Claim Name	BLM Serial No	Lead File No	Amount Paid
TAURUS #69	AMC328291	AMC328267	\$155.00
TAURUS #70	AMC328292	AMC328267	\$155.00
GOOD LIFE	AMC356163	AMC356163	\$155.00
4-J	AMC61850	AMC61849	\$155.00

United States Department of the Interior
Bureau of Land Management
 BUSINESS & SUPPORT SVCS DIV
 ONE N CENTRAL AVE SUITE 800
 PHOENIX, AZ 85004 -4427
 Phone: 602-417-9200

Receipt

No: 3968350

5

Transaction #: 4078247	
Date of Transaction: 08/31/2017	
CUSTOMER:	
STEPHEN F HIBBITTS 675 E CARLA VISTA CHANDLER, AZ 85225 US	

LINE #	QTY	DESCRIPTION	REMARKS	UNIT PRICE	TOTAL
1	1.00	LOCATABLE MINERALS / MINING CLAIMS- NOT NEW-UNADJUD, ONE AUTH NO. ONLY / MINING CLAIM MONEY RECEIVED CASES: AMC325969/\$6200.00		- n/a -	6200.00
TOTAL:					\$6,200.00

PAYMENT INFORMATION			
NOTE: Items will appear on credit card statement as "BLM O Mining Claim".			
1	AMOUNT:	6200.00	POSTMARKED: N/A
	TYPE:	CREDIT CARD	RECEIVED: 08/31/2017
	NAME:	STEPHEN F HIBBITTS 675 E CARLA VISTA CHANDLER AZ 85225 US	
	CARD NO:	XXXXXXXXXXXX9370	AUTH CODE: 183441
	NAME ON CARD:	STEPHEN F HIBBITTS	
	EXPIRES:	10/2019	
	SIGNATURE:		

REMARKS

This receipt was generated by the automated BLM Collections and Billing System and is a paper representation of a portion of the official electronic record contained therein.

MAINTENANCE FEE PAYMENT

Amc 01850
Amc 109133
Amc 311027

Amc 325969
Amc 328267
Amc 356163

Mining Claim Maintenance Fee Payment of \$55,00 per claim or site is due on or before September 01, 2016 in lieu of Assessment work for the upcoming assessment year beginning September 1st of the year noted above.

BUREAU OF LAND MANAGEMENT
ARIZONA STATE OFFICE
1 NORTH CENTRAL AVENUE
PHOENIX, ARIZONA 85004
602-417-9200
www.az.blm.gov

FOR BLM USE ONLY		
NO. OF CLAIMS: <u>40</u>	X \$	= \$ <u>6200.00</u>
RECEIPT NO. <u>3642579</u>	CHECK NO.:	<u>200189248</u>
INIT: <u>PER</u>		

BLM SERIAL
NUMBERS

NAME OF CLAIMS/SITES

1. AMC # Please see attached Exhibit "A"

Ac 782 (2017)
ENTERED AUG 29 2016
PB

43 CFR 3833.0-5(e) (August 30, 1994) requires that the names of all of the owners and their current addresses shall be identified on all instruments required to be recorded or filed by the regulation, 43 CFR Subpart 3833.

NAME: Gerald J. Blech

ADDRESS: P.O. BOX 233

CITY: Bayfield STATE: Colorado ZIP: 81122

IS THIS A NEW ADDRESS? No

CLAIMANT'S NAME: Gerald J. Blech
ADDRESS: P.O Box 233

CITY: Bayfield STATE: Colorado ZIP: 81122

PHONE: 1-970-749-2181

FAX: _____

CHECK HERE IF THIS IS A CHANGE OF ADDRESS

Signature: [Handwritten Signature]

To record with the County, one claimant or an Agent must sign.

RECEIVED BLM AZ STATE OFFICE 2016 AUG 26 A 11:26 PHOENIX, ARIZONA	BLM DATE STAMP
--	----------------

FOR BLM USE ONLY	
DATE ENTERED INTO COMPUTER: <u>8/24/16</u>	
INITIALS: _____	VERIFIED: _____

EXHIBIT "A"

08/26/2016	Taurus Mining			Gila County Records		BLM Serial#
Claim Name	Sec/Rgn/Twn			Docket	Pages	AMC No.
Taurus #1	31	10E	10N	898	397-398	325969
" #2	"	"	"	"	399-400	325970
" #3	"	"	"	"	401-402	325971
" #4	"	"	"	"	403-404	325972
" #6	"	"	"	822	99-100	311032
" #7	"	"	"	Fee #	93-640840	328270
" #22	"	"	"	" #	93-640844	328274
" #23	36	9E	10N	" #	93-640845	328275
" #25	6	10E	9N	" #	93-640846	328276
" #26	31	10E	10N	Docket #	822 115-116	311040
" #27	"	"	"	"	" 117-118	311041
" #28	"	"	"	Fee #	93-640847	328277
" #29	"	"	"	" #	93-640848	328278
" #51	6	10E	9N	" #	93-640853	328283
" #52	"	"	"	" #	93-640854	328284
" #53	"	"	"	" #	93-640855	328285
" #54	"	"	"	" #	93-640856	328286
" #55	"	"	"	" #	93-640857	328287
" #56	"	"	"	" #	93-640858	328288
" #57	"	"	"	" #	93-640859	328289
" #58	"	"	"	Docket #	822 145-146	311055
" #59	"	"	"	"	" 147-148	311056
" #60	"	"	"	"	" 149-150	311057
" #61	"	"	"	"	" 151-152	311058
" #62	"	"	"	"	" 153-154	311059
" #63	7	10E	9N	"	" 155-156	311060
" #64	"	"	"	"	" 157-158	311061
" #65	"	"	"	"	" 159-160	311062
" #66	"	"	"	"	" 161-162	311063
" #67	"	"	"	"	" 163-164	311064
" #68	6	10E	9N	Fee #	93-640860	328290
" #69	"	"	"	" #	93-640861	328291
" #70	"	"	"	" #	93-640862	328292
4-J	5	10E	9N	Docket #	481 946-947	61850
Surprise #1	5	10E	9N	Fee #	93-640837	328267
" #2	5	10E	9N	Docket #	507 668-669	109134
" #3	5	10E	9N	Fee #	93-640838	328268
" #4	5/8	10E	9N	Fee #	93-640839	328269
" #5	5/8	10E	9N	Docket #	507 674-675	109137
Good Life	29	10E	10N	Docket #	2002-006827	356163

Gerald J. Blech
P.O. Box 233
Bayfield, Colorado 81122
Res# 1-970-749-2181



40 Claims in Total.

RECEIVED
BLM AZ STATE OFFICE
2016 AUG 26 A 11: 26
PHOENIX, ARIZONA

**United States Department of the Interior
Bureau of Land Management**
DIV OF LANDS, MINRLS & ENERGY
ONE N CENTRAL AVE
PHOENIX, AZ 85004 -4427
Phone: 602-417-9200

Receipt

No: 3642579

Transaction #: 3746538		<i>AC 782 (2017)</i> ENTERED AUG 29 2016
Date of Transaction: 08/26/2016		
CUSTOMER:		
GERALD J BLECH PO BOX 233 BAYFIELD, CO 81122-0233 US		

LINE #	QTY	DESCRIPTION	REMARKS	UNIT PRICE	TOTAL
1	1.00	LOCATABLE MINERALS / MINING CLAIMS- NOT NEW-UNADJUD, ONE AUTH NO. ONLY / MINING CLAIM MONEY RECEIVED CASES: AMC325969/\$6200.00	2017 MAINT/40	- n/a -	6200.00
TOTAL:					\$6,200.00

PAYMENT INFORMATION			
1	AMOUNT:	6200.00	POSTMARKED: N/A
	TYPE:	CHECK	RECEIVED: 08/26/2016
	CHECK NO:	200189248	
	NAME:	BLECH, GERALD J PO BOX 233 BAYFIELD CO 81122-0233 US	

REMARKS

This receipt was generated by the automated BLM Collections and Billing System and is a paper representation of a portion of the official electronic record contained therein.

Amc #s:
61850
109134; 109137
311032
311040 - 41
311055 - 64
325969 - 972
328267 - 270
328274 - 278
328283 - 292
356163

61849 325969
109133 311027
356163 328267

MAINTENANCE FEE PAYMENT

Mining Claim Maintenance Fee Payment of \$155,00 per claim or site is due on or before September 01, 2015 in lieu of Assessment work for the upcoming assessment year beginning September 1st of the year noted above.

BUREAU OF LAND MANAGEMENT
ARIZONA STATE OFFICE
1 NORTH CENTRAL AVENUE
PHOENIX, ARIZONA 85004
602-417-9200
www.az.blm.gov

FOR BLM USE ONLY	
NO. OF CLAIMS: <u>40</u>	X \$155 = \$ <u>6200.</u>
RECEIPT NO. <u>3362712</u>	CHECK NO.: _____
INIT: <u>EBG</u>	

BLM SERIAL
NUMBERS

NAME OF CLAIMS/SITES

1. AMC # Please see attached Exhibit "A"

43 CFR 3833.0-5(e) (August 30, 1994) requires that the names of all of the owners and their current addresses shall be identified on all instruments required to be recorded or filed by the regulation, 43 CFR Subpart 3833.

NAME: Gerald J. Blech

ADDRESS: P.O. BOX 233

CITY: Bayfield

STATE: Colorado

ZIP: 81122

IS THIS A NEW ADDRESS? No

CLAIMANT'S NAME: Gerald J. Blech

ADDRESS: P.O. Box 233

CITY: Bayfield STATE: Colorado ZIP: 81122

PHONE: 1-970-

FAX: _____

CHECK HERE IF THIS IS A CHANGE OF ADDRESS

Signature: *Gerald J. Blech*

To record with the County, one claimant or an Agent must sign.

RECEIVED
 BLM AZ STATE OFFICE
 2015 AUG 10 A 9:45
 PHOENIX, ARIZONA
 BLM DATE STAMP

AUG 13 2015
 BY: R. H. H.

FOR BLM USE ONLY	
DATE ENTERED INTO COMPUTER: _____	
INITIALS: _____	VERIFIED: _____

EXHIBIT "A"

08/10/2015		Taurus Mining		Gila County Records		BLM Serial#
Claim Name	Sec/Rgn/Twn			Docket	Pages	AMC No.
Taurus #1	31	10E	10N	898	397-398	325969 ↗
" #2	"	"	"	"	399-400	325970
" #3	"	"	"	"	401-402	325971
" #4	"	"	"	"	403-404	325972 J
" #6	"	"	"	822	99-100	311032 →
" #7	"	"	"	Fee #	93-640840	328270 →
" #22	"	"	"	" #	93-640844	328274 ↗
" #23	36	9E	10N	" #	93-640845	328275
" #25	6	10E	9N	" #	93-640846	328276 J
" #26	31	10E	10N	Docket #	822 115-116	311040 ↗
" #27	"	"	"	"	117-118	311041 J
" #28	"	"	"	Fee #	93-640847	328277 ↗
" #29	"	"	"	" #	93-640848	328278 J
" #51	6	10E	9N	" #	93-640853	328283 ↗
" #52	"	"	"	" #	93-640854	328284
" #53	"	"	"	" #	93-640855	328285
" #54	"	"	"	" #	93-640856	328286
" #55	"	"	"	" #	93-640857	328287
" #56	"	"	"	" #	93-640858	328288
" #57	"	"	"	" #	93-640859	328289 J
" #58	"	"	"	Docket #	822 145-146	311055 ↗
" #59	"	"	"	"	147-148	311056
" #60	"	"	"	"	149-150	311057
" #61	"	"	"	"	151-152	311058
" #62	"	"	"	"	153-154	311059
" #63	7	10E	9N	"	155-156	311060
" #64	"	"	"	"	157-158	311061
" #65	"	"	"	"	159-160	311062
" #66	"	"	"	"	161-162	311063
" #67	"	"	"	"	163-164	311064 J
" #68	6	10E	9N	Fee #	93-640860	328290 ↗
" #69	"	"	"	" #	93-640861	328291
" #70	"	"	"	" #	93-640862	328292 J
4-J	5	10E	9N	Docket #	481 946-947	61850 →
Surprise #1	5	10E	9N	Fee #	93-640837	328267 →
" #2	5	10E	9N	Docket #	507 668-669	109134 →
" #3	5	10E	9N	Fee #	93-640838	328268 ↗
" #4	5/8	10E	9N	Fee #	93-640839	328269 J
" #5	5/8	10E	9N	Docket #	507 674-675	109137 →
Good Life	29	10E	10N	Docket #	2002-006827	356163 →

Gerald J. Blech
P.O. Box 233
Bayfield, Colorado 81122
Res# 1-970-

40 Claims in Total.



RECEIVED
MILAZ STATE OFFICE
2015 AUG 10 A 9:45
PHOENIX, ARIZONA

United States Department of the Interior
Bureau of Land Management
 LANDS/RECREATION & PLANNING
 ONE N CENTRAL AVE
 PHOENIX, AZ 85004 -2203
 Phone: 602-417-9200

Receipt

No: 3362712

Transaction #: 3460715	
Date of Transaction: 08/10/2015	
CUSTOMER:	
GERALD J BLECH PO BOX 233 BAYFIELD, CO 81122-0233 US	

LINE #	QTY	DESCRIPTION	REMARKS	UNIT PRICE	TOTAL
1	1.00	LOCATABLE MINERALS / MINING CLAIMS- NOT NEW-UNADJUD, ONE AUTH NO. ONLY / MINING CLAIM MONEY RECEIVED CASES: AMC325969/\$6200.00	2016 MAINT (40)	- n/a -	6200.00
TOTAL:					\$6,200.00

PAYMENT INFORMATION			
1	AMOUNT:	6200.00	POSTMARKED: N/A
	TYPE:	CASH	RECEIVED: 08/10/2015
	NAME:	BLECH, GERALD J PO BOX 233 BAYFIELD CO 81122-0233 US	

REMARKS

This receipt was generated by the automated BLM Collections and Billing System and is a paper representation of a portion of the official electronic record contained therein.

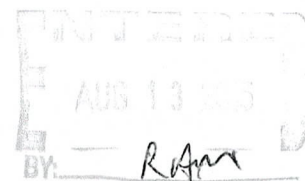

109133
311027
325969
328267
356163

MAINTENANCE FEE PAYMENT

Mining Claim Maintenance Fee Payment of \$ 155.00 per claim or site is due on or before September 1, 2014 in lieu of Assessment work for the upcoming assessment year beginning September 1st of the year noted above.

BUREAU OF LAND MANAGEMENT
ARIZONA STATE OFFICE
1 NORTH CENTRAL AVE, Suite 800
PHOENIX, ARIZONA 85004
Phone: 602-417-9200
Fax: 602-417-9556

FOR BLM USE ONLY	
NO. OF CLAIMS: <u>40</u>	X \$ <u>155.00</u> = \$ <u>6200</u>
RECEIPT NO. <u>3114371</u>	CHECK NO.: <u>CASH</u>
INIT: <u>SG</u>	

61849

BLM SERIAL
NUMBERS

NAME OF CLAIMS/SITES

1. AMC #s: Please see attached, EXHIBIT "A"

43 CFR 3833.0-5(e) (August 30, 1994) requires that the names of all of the owners and their current addresses shall be identified on all instruments required to be recorded or filed by the regulation, 43 CFR Subpart 3833.

NAME: Gerald J. Blech

ADDRESS: P.O. Box 233

CITY: Bayfield

STATE: COLORADO

ZIP: 81122

IS THIS A NEW ADDRESS

CLAIMANT'S NAME: Gerald J. Blech

ADDRESS: P.O. Box 233

CITY: Bayfield

STATE: Colorado

ZIP: 81122

PHONE: 1-970-749-2181

CHECK HERE IF THIS IS A CHANGE OF ADDRESS

Signature: *Gerald J. Blech*

To record with the County, one claimant or an Agent must sign.

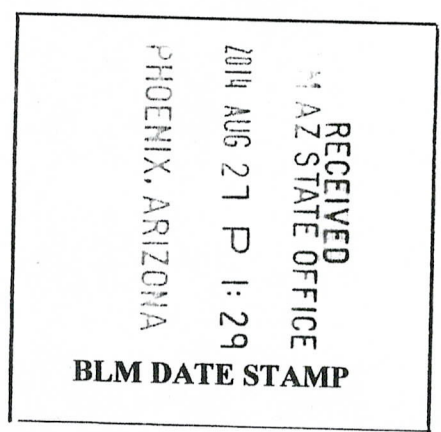

FOR BLM USE ONLY	
DATE ENTERED INTO COMPUTER: _____	
INITIALS: _____	VERIFIED: _____

ENTERED
AUG 29 2014
BY: AT

EXHIBIT "A"

08/27/2014		Taurus Mining			Gila County Records		BLM Serial#
Claim Name		Sec/Rgn/Twn			Docket	Pages	AMC No.
Taurus	#1	31	10E	10N	898	397-398	325969
"	#2	"	"	"	"	399-400	325970
"	#3	"	"	"	"	401-402	325971
"	#4	"	"	"	"	403-404	325972
"	#6	"	"	"	822	99-100	311032
"	#7	"	"	"	Fee #	93-640840	328270
"	#22	"	"	"	"	# 93-640844	328274
"	#23	36	9E	10N	"	# 93-640845	328275
"	#25	6	10E	9N	"	# 93-640846	328276
"	#26	31	10E	10N	Docket #	822 115-116	311040
"	#27	"	"	"	"	" 117-118	311041
"	#28	"	"	"	Fee #	93-640847	328277
"	#29	"	"	"	"	# 93-640848	328278
"	#51	6	10E	9N	"	# 93-640853	328283
"	#52	"	"	"	"	# 93-640854	328284
"	#53	"	"	"	"	# 93-640855	328285
"	#54	"	"	"	"	# 93-640856	328286
"	#55	"	"	"	"	# 93-640857	328287
"	#55	"	"	"	"	# 93-640858	328288
"	#55	"	"	"	"	# 93-640859	328289
"	#55	"	"	"	Docket #	822 145-146	311055
"	#55	"	"	"	"	" 147-148	311056
"	#55	"	"	"	"	" 149-150	311057
"	#55	"	"	"	"	" 151-152	311058
"	#55	"	"	"	"	" 153-154	311059
"	#63	7	10E	9N	"	" 155-156	311060
"	#64	"	"	"	"	" 157-158	311061
"	#65	"	"	"	"	" 159-160	311062
"	#66	"	"	"	"	" 161-162	311063
"	#67	"	"	"	"	" 163-164	311064
"	#68	6	10E	9N	Fee #	93-640860	328290
"	#69	"	"	"	"	# 93-640861	328291
"	#70	"	"	"	"	# 93-640862	328292
4-J		5	10E	9N	Docket #	481 946-947	61850
Surprise	#1	5	10E	9N	Fee #	93-640837	328267
"	#2	5	10E	9N	Docket #	507 668-669	109134
"	#3	5	10E	9N	Fee #	93-640838	328268
"	#4	5/8	10E	9N	Fee #	93-640839	328269
"	#5	5/8	10E	9N	Docket #	507 674-675	109137
Good Life		29	10E	10N	Docket #	2002-006827	356163

Gerald J. Blech
P.O. Box 233
Bayfield, Colorado 81122
Res# 970-749-2181

40 Claims in Total.

[Handwritten Signature] "SOLE CROWER"
08-27-2014

40/50

United States Department of the Interior
Bureau of Land Management
 LANDS/RECREATION & PLANNING
 ONE N CENTRAL AVE
 PHOENIX, AZ 85004 -2203
 Phone: 602-417-9200

Receipt

No: 3114371

Transaction #: 3206104	
Date of Transaction: 08/27/2014	
CUSTOMER:	
GERALD J BLECH PO BOX 233 BAYFIELD, CO 81122-0233 US	

LINE #	QTY	DESCRIPTION	REMARKS	UNIT PRICE	TOTAL
1	1.00	LOCATABLE MINERALS / MINING CLAIMS- NOT NEW-UNADJUD, ONE AUTH NO. ONLY / MINING CLAIM MONEY RECEIVED CASES: AMC325969/\$6200.00	MAINT (40) 2015	- n/a -	6200.00
TOTAL:					\$6,200.00

PAYMENT INFORMATION					
1	AMOUNT:	6200.00	POSTMARKED:	N/A	
	TYPE:	CASH	RECEIVED:	08/27/2014	
	NAME:	BLECH, GERALD J PO BOX 233 BAYFIELD CO 81122-0233 US			

REMARKS

This receipt was generated by the automated BLM Collections and Billing System and is a paper representation of a portion of the official electronic record contained therein.

EXHIBIT "A"

08/31/2013	Taurus Mining			Gila County Records		BLM Serial#
Claim Name	Sec/Rgn/Twn			Docket	Pages	AMC No.
Taurus #1	31	10E	10N	898	397-398	325969
" #2	"	"	"	"	399-400	325970
" #3	"	"	"	"	401-402	325971
" #4	"	"	"	"	403-404	325972
" #6	"	"	"	822	99-100	311032
" #7	"	"	"	Fee #	93-640840	328270
" #22	"	"	"	" #	93-640844	328274
" #23	36	9E	10N	" #	93-640845	328275
" #25	6	10E	9N	" #	93-640846	328276
" #26	31	10E	10N	Docket #	822 115-116	311040
" #27	"	"	"	"	117-118	311041
" #28	"	"	"	Fee #	93-640847	328277
" #29	"	"	"	" #	93-640848	328278
" #51	6	10E	9N	" #	93-640853	328283
" #52	"	"	"	" #	93-640854	328284
" #53	"	"	"	" #	93-640855	328285
" #54	"	"	"	" #	93-640856	328286
" #55	"	"	"	" #	93-640857	328287
" #56	"	"	"	" #	93-640858	328288
" #57	"	"	"	" #	93-640859	328289
" #58	"	"	"	Docket #	822 145-146	311055
" #59	"	"	"	"	147-148	311056
" #60	"	"	"	"	149-150	311057
" #61	"	"	"	"	151-152	311058
" #62	"	"	"	"	153-154	311059
" #63	7	10E	9N	"	155-156	311060
" #64	"	"	"	"	157-158	311061
" #65	"	"	"	"	159-160	311062
" #66	"	"	"	"	161-162	311063
" #67	"	"	"	"	163-164	311064
" #68	6	10E	9N	Fee #	93-640860	328290
" #69	"	"	"	" #	93-640861	328291
" #70	"	"	"	" #	93-640862	328292
4-J	5	10E	9N	Docket #	481 946-947	61855
Surprise #1	5	10E	9N	Fee #	93-640837	328257
" #2	5	10E	9N	Docket #	507 668-669	109134
" #3	5	10E	9N	Fee #	93-640838	328269
" #4	5/8	10E	9N	Fee #	93-640839	328269
" #5	5/8	10E	9N	Docket #	507 674-675	109137
Good Life	29	10E	10N	Docket #	2002-006827	356163

PHOENIX, ARIZONA

2013 AUG 21

A 11:50

40 Claims in Total.

Gerald J. Blech

P.O. Box 233

Bayfield, Colorado 81122

Res# 1-970-385-8962

Fax# 1-970-259-1609

**United States Department of the Interior
Bureau of Land Management**

LANDS/RECREATION & PLANNING
ONE N CENTRAL AVE
PHOENIX, AZ 85004 -2203
Phone: 602-417-9200

Receipt

No:

2861474

Transaction #: 2947348	
Date of Transaction: 08/21/2013	
CUSTOMER:	
GERALD J BLECH PO BOX 233 BAYFIELD, CO 81122-0233 US	

LINE #	QTY	DESCRIPTION	REMARKS	UNIT PRICE	TOTAL
1	1.00	LOCATABLE MINERALS / MINING CLAIMS-NOT NEW-UNADJUD, ONE AUTH NO. ONLY / MINING CLAIM MONEY RECEIVED CASES: AMC325969/\$5600.00	MAINT 2014/40	- n/a -	5600.00
TOTAL:					\$5,600.00

PAYMENT INFORMATION

NOTE: Items will appear on credit card statement as "Bureau of Land Mgmt CO".

1	AMOUNT:	5600.00	POSTMARKED:	N/A
	TYPE:	CREDIT CARD	RECEIVED:	08/21/2013
	NAME:	BLECH, GERALD J PO BOX 233 BAYFIELD CO 81122-0233 US		
	CARD NO:	XXXXXXXXXXXX3859	AUTH CODE:	121760
	NAME ON CARD:	ERICA EASTON		
	EXPIRES:	08/2016		
	SIGNATURE:			

REMARKS

This receipt was generated by the automated BLM Collections and Billing System and is a paper representation of a portion of the official electronic record contained therein.

EXHIBIT "A"

08/31/2012		Taurus Mining			Gila County Records		BLM Serial#
Claim Name		Sec/Rgn/Twn			Docket	Pages	AMC No.
Taurus #1		31	10E	10N	898	397-398	325969
" #2		"	"	"	"	399-400	325970
" #3		"	"	"	"	401-402	325971
" #4		"	"	"	"	403-404	325972
" #6		"	"	"	822	99-100	311032
" #7		"	"	"	Fee #	93-640840	328270
" #22		"	"	"	" #	93-640844	328274
" #23		36	9E	10N	" #	93-640845	328275
" #25		6	10E	9N	" #	93-640846	328276
" #26		31	10E	10N	Docket #	822 115-116	311040
" #27		"	"	"	"	117-118	311041
" #28		"	"	"	Fee #	93-640847	328277
" #29		"	"	"	" #	93-640848	328278
" #51		6	10E	9N	" #	93-640853	328283
" #52		"	"	"	" #	93-640854	328284
" #53		"	"	"	" #	93-640855	328285
" #54		"	"	"	" #	93-640856	328286
" #55		"	"	"	" #	93-640857	328287
" #56		"	"	"	" #	93-640858	328288
" #57		"	"	"	" #	93-640859	328289
" #58		"	"	"	Docket #	822 145-146	311055
" #59		"	"	"	"	147-148	311056
" #60		"	"	"	"	149-150	311057
" #61		"	"	"	"	151-152	311058
" #62		"	"	"	"	153-154	311059
" #63		7	10E	9N	"	155-156	311060
" #64		"	"	"	"	157-158	311061
" #65		"	"	"	"	159-160	311062
" #66		"	"	"	"	161-162	311063
" #67		"	"	"	"	163-164	311064
" #68		6	10E	9N	Fee #	93-640860	328290
" #69		"	"	"	" #	93-640861	328291
" #70		"	"	"	" #	93-640862	328292
4-J		5	10E	9N	Docket #	481 946-947	61850
Surprise #1		5	10E	9N	Fee #	93-640837	328267
" #2		5	10E	9N	Docket #	507 668-669	109134
" #3		5	10E	9N	Fee #	93-640838	328268
" #4		5/8	10E	9N	Fee #	93-640839	328269
" #5		5/8	10E	9N	Docket #	507 674-675	109137
Good Life		29	10E	10N	Docket #	2002-006827	109137

Gerald J. Blech
P.O. Box 233
Bayfield, Colorado 81122
Res# 1-970-385-8962 Fax# 1-970-259-1609

40 Claims in Total.

RECEIVED
BLM AZ STATE OFFICE
PHOENIX, ARIZONA
AUG 22 A 11:23

United States Department of the Interior
 Bureau of Land Management
 LANDS/RECREATION & PLANNING
 ONE N CENTRAL AVE
 PHOENIX, AZ 85004 -2203
 Phone: 602-417-9200

Receipt

No: 2637155

Transaction #: 2717756
 Date of Transaction: 08/22/2012

ENTERED INTO COMPUTER

CUSTOMER:

IDA CAPERTON
 842 W 10TH AVE
 APACHE JUNCTION, AZ 85120-7020 US

LINE #	QTY	DESCRIPTION	REMARKS	UNIT PRICE	TOTAL
1	1.00	LOCATABLE MINERALS / MINING CLAIMS-NOT NEW-UNADJUD, ONE AUTH NO. ONLY / MINING CLAIM MONEY RECEIVED CASES: AMC325969/\$5600.00	MAINT 2013/40	- n/a -	5600.00
TOTAL:					\$5,600.00

PAYMENT INFORMATION

1	AMOUNT:	5600.00	POSTMARKED:	N/A
	TYPE:	CHECK	RECEIVED:	08/22/2012
	CHECK NO:	5182		
	NAME:	CAPERTON, IDA 842 W 10TH AVE APACHE JUNCTION AZ 85120-7020 US		

REMARKS

This receipt was generated by the automated BLM Collections and Billing System and is a paper representation of a portion of the official electronic record contained therein. Lead Amc # 5 (PB)

Amc 325969
 311027
 328267
 61849
 109133
 356163

AMC 325969
3110217
328267
109133
61849
356163

MAINTENANCE FEE PAYMENT

Mining Claim Maintenance Fee Payment of \$140 per claim or site is due on or before September 1, 2011 in lieu of assessment work for the upcoming assessment year beginning September 1 of the year noted above.

BUREAU OF LAND MANAGEMENT
ARIZONA STATE OFFICE
1 NORTH CENTRAL AVE, Suite 800
PHOENIX, ARIZONA 85004
Phone: 602-417-9200
Fax: 602-417-9556

FOR BLM USE ONLY	
NO. OF CLAIMS: <u>40</u>	X \$140 = \$ <u>5600.00</u>
RECEIPT NO. <u>2418672</u>	CHECK NO.: <u>CC</u>
INITIALS <u>ASB</u>	

BLM SERIAL NUMBERS

NAME OF CLAIMS/SITES

ENTERED INTO COMPUTER
AUG 30 2011

1. AMC #'s Please see attached, EXHIBIT "A"

43 CFR 3833.0-5(e) (August 30, 1994) requires that the names of all of the owners and their current addresses shall be identified on all instruments required to be recorded or filed by the regulation, 43 CFR Subpart 3833.

NAME: Gerald J. Blech

ADDRESS: P.O. Box233

CITY: Bayfield

STATE: COLORADO

ZIP: 81122

IS THIS A NEW ADDRESS **no**

CLAIMANT'S NAME: Gerald J. Blech

ADDRESS: P.O. Box 233

CITY: Bayfield

STATE: Colorado

ZIP: 81122

PHONE: 1-970-385-8962

FAX: 1-970-259-1609

RECEIVED
BLM STATE OFFICE
PHOENIX, ARIZONA
2011 AUG 29 P 2:03
BLM DATE STAMP

CHECK HERE IF THIS IS A CHANGE OF ADDRESS

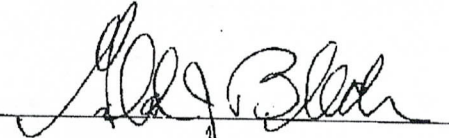
Signature: 

To record with the County, one claimant or an Agent must sign.

FOR BLM USE ONLY	
DATE ENTERED INTO COMPUTER: _____	
INITIALS: _____	VERIFIED: _____

United States Department of the Interior
Bureau of Land Management
 LANDS/RECREATION & PLANNING
 ONE N CENTRAL AVE
 PHOENIX, AZ 85004 -2203
 Phone: 602-417-9200

Receipt

No: 2418672

Transaction #: 2494083	
Date of Transaction: 08/29/2011	
CUSTOMER:	
GERALD J BLECH PO BOX 233 BAYFIELD, CO 81122-0233 US	ENTERED INTO COMPUTER AUG 30 2011

LINE #	QTY	DESCRIPTION	REMARKS	UNIT PRICE	TOTAL
1	1.00	LOCATABLE MINERALS / MINING CLAIMS-NOT NEW-UNADJUD, ONE AUTH NO. ONLY / MINING CLAIM MONEY RECEIVED CASES: AMC325969/\$5600.00	MAINT FEE PYMNT (40) 2012	- n/a -	5600.00
TOTAL:					\$5,600.00

PAYMENT INFORMATION			
NOTE: Items will appear on credit card statement as "Bureau of Land Mgmt CO".			
1	AMOUNT:	5600.00	POSTMARKED: N/A
	TYPE:	CREDIT CARD	RECEIVED: 08/29/2011
	NAME:	ILLICETE, TONI J 9173 SE MYSTIC COVE TERRACE HOBE SOUND FL 33455-7738 US	
	CARD NO:	XXXXXXXXXXXX9013	AUTH CODE: 250894
	NAME ON CARD:	TONI ILLICETE	
	EXPIRES:	06/2012	
	SIGNATURE:		

REMARKS

This receipt was generated by the automated BLM Collections and Billing System and is a paper representation of a portion of the official electronic record contained therein.

p.02
 AMC 32596
 31102
 318267
 109133
 61849
 356163

EXHIBIT "A"

08/31/2009	Taurus Mining			Gila County Records		BLM Serial#
Claim Name	Sec/Rgn/Twn			Docket	Pages	AMC No.
Taurus #1	31	10E	10N	898	397-398	325969 ✓
" #2	"	"	"	"	399-400	325970 ✓
" #3	"	"	"	"	401-402	325971 ✓
" #4	"	"	"	"	403-404	325972 ✓
" #6	"	"	"	822	99-100	311032 ✓
" #7	"	"	"	Fee #	93-640840	328270 ✓
" #22	"	"	"	" #	93-640844	328274 ✓
" #23	36	9E	10N	" #	93-640845	328275 ✓
" #25	6	10E	9N	" #	93-640846	328276 ✓
" #26	31	10E	10N	Docket #	822 115-116	311040 ✓
" #27	"	"	"	"	117-118	311041 ✓
" #28	"	"	"	Fee #	93-640847	328277 ✓
" #29	"	"	"	" #	93-640848	328278 ✓
" #51	6	10E	9N	" #	93-640853	328283 ✓
" #52	"	"	"	" #	93-640854	328284 ✓
" #53	"	"	"	" #	93-640855	328285 ✓
" #54	"	"	"	" #	93-640856	328286 ✓
" #55	"	"	"	" #	93-640857	328287 ✓
" #56	"	"	"	" #	93-640858	328288 ✓
" #57	"	"	"	" #	93-640859	328289 ✓
" #58	"	"	"	Docket #	822 145-146	311055 ✓
" #59	"	"	"	"	147-148	311056 ✓
" #60	"	"	"	"	149-150	311057 ✓
" #61	"	"	"	"	151-152	311058 ✓
" #62	"	"	"	"	153-154	311059 ✓
" #63	7	10E	9N	"	155-156	311060 ✓
" #64	"	"	"	"	157-158	311061 ✓
" #65	"	"	"	"	159-160	311062 ✓
" #66	"	"	"	"	161-162	311063 ✓
" #67	"	"	"	"	163-164	311064 ✓
" #68	6	10E	9N	Fee #	93-640860	328290 ✓
" #69	"	"	"	" #	93-640861	328291 ✓
" #70	"	"	"	" #	93-640862	328292 ✓
4-J	5	10E	9N	Docket #	481 946-947	61850 ✓
Surprise #1	5	10E	9N	Fee #	93-640837	328267 ✓
" #2	5	10E	9N	Docket #	507 668-669	109134 ✓
" #3	5	10E	9N	Fee #	93-640838	328268 ✓
" #4	5/8	10E	9N	Fee #	93-640839	328269 ✓
" #5	5/8	10E	9N	Docket #	507 674-675	109135 ✓
Good Life	29	10E	10N	Docket #	2002-006827	356163 ✓

Gerald J. Blech
 P.O. Box 233
 Bayfield, Colorado 81122
 Res# 1-970-385-8962
 Fax# 1-970-259-1609

40 Claims in Total.



RECEIVED
 AUG 25 A 10:33
 BLM OFFICE

ERG

MESSAGE CONFIRMATION

AUG-25-2009 11:02 AM TUE

FAX NUMBER : 6024179556
NAME : BLM

NAME/NUMBER : 919702591609
PAGE : 4
START TIME : AUG-25-2009 11:01AM TUE
ELAPSED TIME : 01'18"
MODE : STD ECM
RESULTS : [O.K]

Bureau of Land Management
Arizona State Office
One North Central Avenue, Suite 800
Phoenix, Arizona 85004
Phone: 602-417-9200 Fax: 602-417-9556

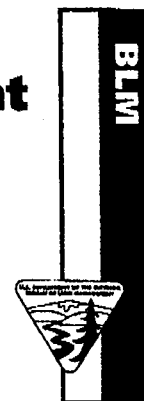

Fax Cover Sheet

To: Gerald J. Blech

Phone: 970-385-8962 Fax: 970-259-1609

Office: _____

From: Annabell Houston

Phone: 602-417-9200

Number of pages including cover sheet: -4-

Remarks: Following are the Documents
requested, plus your receipt. All
Documents will be mailed.

Regards
Annabell Houston

United States Department of the Interior
Bureau of Land Management
 BUSINESS & SUPPORT SVCS DIV
 ONE N CENTRAL AVE SUITE 800
 PHOENIX, AZ 85004 -4427
 Phone: (602) 417-9200

Receipt

No: 1986413

Transaction #: 2050571	
Date of Transaction: 08/25/2009	
CUSTOMER:	GERALD J BLECH PO BOX 233 BAYFIELD,CO 81122-0233 US

LINE #	QTY	DESCRIPTION	REMARKS	UNIT PRICE	TOTAL
1	1.00	LOCATABLE MINERALS / MINING CLAIMS- NOT NEW-UNADJUD,ONE AUTH NO. ONLY / MINING CLAIM MONEY RECEIVED CASES: AMC325969/\$5600.00	2010 MAINT (40)	- n/a -	5600.00
TOTAL:					\$5,600.00

PAYMENT INFORMATION			
NOTE: Items will appear on credit card statement as "Bureau of Land Mgmt CO".			
1	AMOUNT:	5600.00	POSTMARKED: N/A
	TYPE:	CREDIT CARD	RECEIVED: 08/25/2009
	NAME:	BLECH, GERALD J PO BOX 233 BAYFIELD CO 81122-0233 US	
	CARD NO:	XXXXXXXXXXXX0569	AUTH CODE: 575487
	NAME ON CARD:	GERALD J BLECH	
	EXPIRES:	09/2009	
	SIGNATURE:		

REMARKS

This receipt was generated by the automated BLM Collections and Billing System and is a paper representation of a portion of the official electronic record contained therein.

AMC 325969
AMC 311027
AMC 328267
AMC 61849
AMC 109133
AMC 356163

MAINTENANCE FEE PAYMENT

Mining Claim Maintenance Fee Payment of \$125.00 per claim or site is due on or before September 01, 2008 in lieu of Assessment work for the upcoming assessment year beginning September 1st of the year noted above.

BUREAU OF LAND MANAGEMENT
ARIZONA STATE OFFICE
1 NORTH CENTRAL AVENUE
PHOENIX, ARIZONA 85004
602-417-9200
www.az.blm.gov

FOR BLM USE ONLY	
NO. OF CLAIMS: <u>40</u>	X \$125. = \$ <u>5000.00</u>
RECEIPT NO. <u>1759376</u>	CHECK NO.: <u>CC</u>
INIT: <u>GBJ</u>	

BLM SERIAL
NUMBERS

NAME OF CLAIMS/SITES

1. AMC # Please see attached Exhibit "A"

43 CFR 3833.0-5(e) (August 30, 1994) requires that the names of all of the owners and their current addresses shall be identified on all instruments required to be recorded or filed by the regulation, 43 CFR Subpart 3833.

NAME: Gerald Blech

ADDRESS: P.O. BOX 233

CITY: Bayfield

STATE: Colorado

ZIP: 81122

IS THIS A NEW ADDRESS? No

CLAIMANT'S NAME: Gerald J. Blech

ADDRESS: P.O. Box 233

CITY: Bayfield STATE: Colorado ZIP: 81122

PHONE: 1-970-385-8962

FAX: 1-970-259-1609

CHECK HERE IF THIS IS A CHANGE OF ADDRESS

Signature: _____

To record with the County, one claimant or an Agent must sign.

RECEIVED
BLM - AZ STATE OFFICE

2008 AUG 12 P 1:12
PHOENIX, ARIZONA

BLM DATE STAMP

FOR BLM USE ONLY	
DATE ENTERED INTO COMPUTER: _____	
INITIALS: _____	VERIFIED: _____

ENTERED INTO COMPUTER

SEP 03 '08

EXHIBIT "A"

08/31/2008	Taurus Mining			Gila County Records		BLM Serial#
Claim Name	Sec/Rgn/Twn			Docket	Pages	AMC No.
Taurus #1	31	10E	10N	898	397-398	325969
" #2	"	"	"	"	399-400	325970
" #3	"	"	"	"	401-402	325971
" #4	"	"	"	"	403-404	325972
" #6	"	"	"	822	99-100	311032
" #7	"	"	"	Fee #	93-640840	328270
" #22	"	"	"	"	# 93-640844	328274
" #23	36	9E	10N	"	# 93-640845	328275
" #25	6	10E	9N	"	# 93-640846	328276
" #26	31	10E	10N	Docket #	822 115-116	311040
" #27	"	"	"	"	" 117-118	311041
" #28	"	"	"	Fee #	93-640847	328277
" #29	"	"	"	"	# 93-640848	328278
" #51	6	10E	9N	"	# 93-640853	328283
" #52	"	"	"	"	# 93-640854	328284
" #53	"	"	"	"	# 93-640855	328285
" #54	"	"	"	"	# 93-640856	328286
" #55	"	"	"	"	# 93-640857	328287
" #56	"	"	"	"	# 93-640858	328288
" #57	"	"	"	"	# 93-640859	328289
" #58	"	"	"	Docket #	822 145-146	311055
" #59	"	"	"	"	" 147-148	311056
" #60	"	"	"	"	" 149-150	311057
" #61	"	"	"	"	" 151-152	311058
" #62	"	"	"	"	" 153-154	311059
" #63	7	10E	9N	"	" 155-156	311060
" #64	"	"	"	"	" 157-158	311061
" #65	"	"	"	"	" 159-160	311062
" #66	"	"	"	"	" 161-162	311063
" #67	"	"	"	"	" 163-164	311064
" #68	6	10E	9N	Fee #	93-640860	328290
" #69	"	"	"	"	# 93-640861	328291
" #70	"	"	"	"	# 93-640862	328292
4-J	5	10E	9N	Docket #	481 946-947	61850
Surprise #1	5	10E	9N	Fee #	93-640837	328267
" #2	5	10E	9N	Docket #	507 668-669	109134
" #3	5	10E	9N	Fee #	93-640838	328268
" #4	5/8	10E	9N	Fee #	93-640839	328269
" #5	5/8	10E	9N	Docket #	507 674-675	109137
Good Life	29	10E	10N	Docket #	2002-006827	356163

Gerald J. Blech
 P.O. Box 233
 Bayfield, Colorado 81122
 Res# 1-970-385-8962
 Fax# 1-970-259-1609

EB 40 Claims in Total.

@ \$125 ea = \$5000.00

RECEIVED
 BLM, AZ STATE OFFICE
 2008 AUG 12 P 1:12
 PHOENIX, ARIZONA

Attention: **Mr. Eric**

Date: 8/12/2008

Company: BLM-Phoenix, AZ.

Number of Pages: 3

Fax Number: 1-602-417-9314

Voice Number: 1-602-417-9200

From: **Gerald J Blech**

Company:

Fax Number: 970-259-1609

Voice Number: 1-970-385-8962

Subject: 2008 Maintenance Fee Payment

Comments:

RECEIVED
BLM, AZ STATE OFFICE
2008 AUG 12 P 1:12
PHOENIX, ARIZONA

Eric, here are the two sheets I said I would send. (including this "cover" sheet)
Please call me at the 385 number and I will give you the charge card # as we discussed. When you total for the forty claims, please add the service fee for sending me back a copy of the paper work with the BLM "Received" details on them. It came to \$3.00 extra last year. Thanks again and I'll answer questions when you call.
Regards, Gerald J. Blech

United States Department of the Interior
Bureau of Land Management
 BUSINESS & SUPPORT SVCS DIV
 ONE N CENTRAL AVE SUITE 800
 PHOENIX, AZ 85004 -4427
 Phone: (602) 417-9200

Receipt

No: 1759376

Transaction #: 1816858	
Date of Transaction: 08/12/2008	
CUSTOMER:	GERALD J BLECH PO BOX 233 BAYFIELD, CO 81122

LINE #	QTY	DESCRIPTION	REMARKS	UNIT PRICE	TOTAL
1	1.00	LOCATABLE MINERALS / MINING CLAIMS-NOT NEW-UNADJUD, ONE AUTH NO. ONLY / MINING CLAIM MONEY RECEIVED (455) CASES: AMC325969/\$5000.00	2009 MAINT (40)	- n/a -	5000.00
TOTAL:					\$5,000.00

PAYMENT INFORMATION					
NOTE: Items will appear on credit card statement as "Bureau of Land Mgmt CO".					
1	AMOUNT:	\$5,000.00	POSTMARKED:	N/A	
	TYPE:	CREDIT CARD	RECEIVED:	08/12/2008	
	NAME:	BLECH, GERALD J PO BOX 233 BAYFIELD CO 81122			
	CARD NO:	XXXXXXXXXXXX1389	AUTH CODE:	012067	
	NAME ON CARD:	GERALD BLECH			
	EXPIRES:	07/31/2012			
	SIGNATURE:				

REMARKS

AMC 325467
311027
328267
61849
109133
356163

Attention: **Mr. Tony Smith**

Date: 8/15/2007

Company: BLM, Arizona, USA

Number of Pages: 3

Fax Number: 1-602-417-9556

Voice Number: 1-602-417-9200

From: **Gerald J Blech**

RECEIVED
B.L.M. AZ STATE OFFICE
2007 AUG 15 P 2: 34
PHOENIX, ARIZONA

Company:

Fax Number: 970-259-1609

Fax

Voice Number: 970-385-8962

Subject: Maintenance Fee Payment

Comments:

Please give this fax to: Public Agent, Tony Smith for processing.
Thank you.

Tont, please call me when you receive this fax and I will supply the
"payment process" to you. My # here is 1-970-385-8962. Glad to
see that you are still there at your post. Thanks, Jerry

MAINTENANCE FEE PAYMENT

Mining Claim Maintenance Fee Payment of \$125.00 per claim or site is due on or before September 01, 2007 in lieu of Assessment work for the upcoming assessment year beginning September 1st of the year noted above.

BUREAU OF LAND MANAGEMENT
ARIZONA STATE OFFICE
1 NORTH CENTRAL AVENUE
PHOENIX, ARIZONA 85004
602-417-9200
www.az.blm.gov

FOR BLM USE ONLY	
NO. OF CLAIMS: <u>40</u>	X \$125. = \$ <u>5000</u>
RECEIPT NO. <u>1544985</u>	CHECK NO.: <u>CC</u>
INIT: <u>JS</u>	

BLM SERIAL NUMBERS

NAME OF CLAIMS/SITES

1. AMC PLEASE SEE ATTACHED EXHIBIT "A"

43 CFR 3833.0-5(e) (August 30, 1994) requires that the names of all of the owners and their current addresses shall be identified on all instruments required to be recorded or filed by the regulation, 43 CFR Subpart 3833.

NAME: GERALD BLECH ADDRESS: P.O. Box 233
CITY: BAYFIELD STATE: COLORADO ZIP: 81122 IS THIS A NEW ADDRESS

CLAIMANT'S NAME: GERALD J. BLECH
ADDRESS: P.O. Box 233
CITY: BAYFIELD STATE: CO. ZIP: 81122
PHONE: 1-970-385-8962 (UNLISTED)

CHECK HERE IF THIS IS A CHANGE OF ADDRESS

Signature: [Handwritten Signature]

To record with the County, one claimant or an Agent must sign.

RECEIVED
BLM AZ STATE OFFICE
2007 AUG 15 P 2:35
PHOENIX ARIZONA

BLM DATE STAMP

FOR BLM USE ONLY	
DATE ENTERED INTO COMPUTER: _____	
INITIALS: _____	VERIFIED: _____

EXHIBIT "A"

08/31/2007	Taurus Mining			Gila County Records		BLM Serial#
Claim Name	Sec/Rgn/Twn			Docket	Pages	AMC No.
Taurus #1	31	10E	10N			
" #2	"	"	"	898	397-398	325969
" #3	"	"	"	"	399-400	325970
" #4	"	"	"	"	401-402	325971
" #6	"	"	"	"	403-404	325972
" #7	"	"	"	822	99-100	311032
" #22	"	"	"	Fee # 93-640840		328270
" #23	36	9E	10N	" # 93-640844		328274
" #25	6	10E	9N	" # 93-640845		328275
" #26	31	10E	10N	" # 93-640846		328276
" #27	"	"	"	Docket # 822	115-116	311040
" #28	"	"	"	"	117-118	311041
" #29	"	"	"	Fee # 93-640847		328277
" #51	6	10E	9N	" # 93-640848		328278
" #52	"	"	"	" # 93-640853		328283
" #53	"	"	"	" # 93-640854		328284
" #54	"	"	"	" # 93-640855		328285
" #55	"	"	"	" # 93-640856		328286
" #56	"	"	"	" # 93-640857		328287
" #57	"	"	"	" # 93-640858		328288
" #58	"	"	"	" # 93-640859		328289
" #59	"	"	"	Docket # 822	145-146	311055
" #60	"	"	"	"	147-148	311056
" #61	"	"	"	"	149-150	311057
" #62	"	"	"	"	151-152	311058
" #63	7	10E	9N	"	153-154	311059
" #64	"	"	"	"	155-156	311060
" #65	"	"	"	"	157-158	311061
" #66	"	"	"	"	159-160	311062
" #67	"	"	"	"	161-162	311063
" #68	6	10E	9N	"	163-164	311064
" #69	"	"	"	Fee # 93-640860		328290
" #70	"	"	"	" # 93-640861		328291
4-J	5	10E	9N	" # 93-640862		328292
Surprise #1	5	10E	9N	Docket # 481	946-947	61850
" #2	5	10E	9N	Fee # 93-640837		328267
" #3	5	10E	9N	Docket # 507	668-669	109134
" #4	5/8	10E	9N	Fee # 93-640838		328268
" #5	5/8	10E	9N	Fee # 93-640839		328269
Good Life	29	10E	10N	Docket # 507	674-675	109137
				Docket # 2002-006827		356163

Gerald J. Blech
 P.O. Box 233
 Bayfield, Colorado 81122
 Res# 1-970-385-8962
 Fax# 1-970-259-1609

40 Claims in Total.

PHOENIX, ARIZONA

2007 AUG 15 P 2:35

RECEIVED
 B.L.M. AZ STATE OFFICE

United States Department of the Interior

Bureau of Land Management
 BUSINESS & SUPPORT SVCS DIV
 ONE N CENTRAL AVE SUITE 800
 PHOENIX, AZ 85004 -4427
 Phone: (602) 417-9200

Receipt

No:

1544985

Transaction #: 1596361	
Date of Transaction: 08/15/2007	
CUSTOMER:	GERALD J BLECH PO BOX 233 BAYFIELD, CO 81122

LINE #	QTY	DESCRIPTION	REMARKS	UNIT PRICE	TOTAL
1	1.00	LOCATABLE MINERALS / MINING CLAIMS-NOT NEW-UNADJUD, ONE AUTH NO. ONLY / MINING CLAIM MONEY RECEIVED (455) CASES: AMC325969/\$5000.00	MAINT 2008 (40)	- n/a -	5000.00
TOTAL:					\$5,000.00

PAYMENT INFORMATION			
NOTE: Items will appear on credit card statement as "Bureau of Land Management".			
1	AMOUNT:	\$5,000.00	POSTMARKED: N/A
	TYPE:	CREDIT CARD	RECEIVED: 08/15/2007
	NAME:	BLECH, GERALD J PO BOX 233 BAYFIELD CO 81122	
	CARD NO:	XXXXXXXXXXXX1389	AUTH CODE: 015795
	NAME ON CARD:	GERALD J BLECH	
	EXPIRES:	07/31/2012	
	SIGNATURE:		

REMARKS

This receipt was generated by the automated BLM Collections and Billing System and is a paper representation of a portion of the official electronic record contained therein.

MESSAGE CONFIRMATION

AUG-16-2007 09:50 AM THU

FAX NUMBER : 6024179556
NAME : BLM

NAME/NUMBER : 919702591609
PAGE : 1
START TIME : AUG-16-2007 09:49AM THU
ELAPSED TIME : 00' 32"
MODE : STD ECM
RESULTS : [O.K]

AUG-15-2007 01:18PM FAX: 970 259 1609 ID: BLM PAGE: 002 R=91*

RECEIVED
BLM ARIZONA STATE OFFICE
2007 AUG 15 P 2:35
PHOENIX, ARIZONA

FOR BLM USE ONLY
DATE ENTERED INTO COMPUTER
INITIALS: _____
VERIFIED: _____

BLM DATE STAMP
2007 AUG 15 P 2:35
PHOENIX, ARIZONA

CLAIMANT'S NAME: GERALD J. BLECH
ADDRESS: PO Box 233
CITY: BLMFIELD STATE: CO ZIP: 81122
PHONE: 1-970-385-8962 (unlisted)

CHECK HERE IF THIS IS A CHANGE OF ADDRESS

Signature: _____
To record with the County, one claimant or an Agent must sign.

NAME: GERALD BLECH ADDRESS: PO Box 233
CITY: BLMFIELD STATE: Colorado ZIP: 81122 IS THIS A NEW ADDRESS

49 CFR 3633.0-5(e) (August 30, 1994) requires that the names of all of the owners and their current addresses shall be identified on all instruments required to be recorded or filed by the regulation, 43 CFR Subpart 3633.

1. AUC
BLM SERIAL NUMBERS
NAME OF CLAIMS/SITES
PLEASE SEE ATTACHED EXHIBIT "A"

FOR BLM USE ONLY
NO. OF CLAIMS: 40 x \$125 = \$ 5000
RECEIPT NO. 1544885 CHECK NO. CC
INT: ST

Maintaining Claim Maintenance Fee Payment of \$125.00 per claim or site is due on or before September 01, 2007 in lieu of Assessment work for the upcoming assessment year beginning September 1st of the year noted above.

MAINTENANCE FEE PAYMENT

BUREAU OF LAND MANAGEMENT
ARIZONA STATE OFFICE
1 NORTH CENTRAL AVENUE
PHOENIX, ARIZONA 85004
602-417-8200
www.blm.gov

United States Department of the Interior
Bureau of Land Management
 BUSINESS & SUPPORT SVCS DIV
 ONE N CENTRAL AVE
 PHOENIX, AZ 85004 -2203
 Phone: (602) 417-9200

Receipt

No: 1332269

Transaction #: 1376673	AMC 325969
Date of Transaction: 08/10/2006	AMC 311027
CUSTOMER: GERALD J BLECH	AMC 328267
PO BOX 233	AMC 61849
BAYFIELD, CO 81122	AMC 109133
	AMC 356163

LINE #	QTY	DESCRIPTION	REMARKS	UNIT PRICE	TOTAL
1	1.00	LOCATABLE MINERALS / MINING CLAIMS-NOT NEW-UNADJUD, ONE AUTH NO. ONLY / MINING CLAIM MONEY RECEIVED (455) CASES: AMC325969/\$5000.00	MAINT 2007 (40)	- n/a -	5000.00
2	3.00	IAC PRODUCTS / SERVICE/ADMIN CHARGES / FAX / FAX TRANSMISSIONS		1.10	3.30
TOTAL:					\$5,003.30

PAYMENT INFORMATION			
NOTE: Items will appear on credit card statement as "Bureau of Land Management".			
1	AMOUNT:	\$5,003.30	POSTMARKED: N/A
	TYPE:	CREDIT CARD	RECEIVED: 08/11/2006
	NAME:	BLECH, GERALD J PO BOX 233 BAYFIELD CO 81122	
	CARD NO:	XXXXXXXXXXXX0569	AUTH CODE: 002442
	NAME ON CARD:	GERALD J BLECH	
	EXPIRES:	09/30/2007	
	SIGNATURE:		

REMARKS

This receipt was generated by the automated BLM Collections and Billing System and is a paper representation of a portion of the official electronic record contained therein.

RE 8/16/06

Attention: **TOM at BLM**

Date: 8/10/06

Company: BLM...Phoenix,AZ.

Number of Pages: 3

Fax Number: 1-602-417-9314

Voice Number: 1-602-417-9200

From: **Gerald J Blech**

Company:

Fax Number: 970-259-1609

Voice Number: 1-970-385-8962

RECEIVED
BLM, AZ STATE OFFICE
2006 AUG 11 A 9:47
PHOENIX, AZ

Subject: Maintenance Fee Payment

Comments:

To whom it may concern:
I am following the instructions "Tom" gave me on the phone yesterday. Today I am sending my two pages of information in order to pay my fee for this year. I gave Tom my Debit card information and he said the cashier would have it for this transaction. The total should be \$5,000.00 as per Tom, and the same as I paid prior year. Any questions, please call me at the numbers at the bottom of the form page. Please let me know today if this all went through, thanks. (Hi to Tony, Tom said you were still there.)
Regards, Gerald J. Blech

MAINTENANCE FEE PAYMENT

Mining Claim Maintenance Fee Payment of \$125.00 per claim or site is due on or before September 1, 20__ in lieu of assessment work for the upcoming assessment year beginning September 1 of the year noted above.

BUREAU OF LAND MANAGEMENT
ARIZONA STATE OFFICE
1 NORTH CENTRAL AVENUE
PHOENIX, ARIZONA 85004
602-417-9200
www.az.blm.gov

FOR BLM USE ONLY	
NO. OF CLAIMS: _____	X \$125.00 = \$ _____
RECEIPT NO. _____	CHECK NO.: _____
INIT: _____	

BLM SERIAL
NUMBERS

NAME OF CLAIMS/SITES

1. AMC PLEASE SEE ATTACHED EXHIBIT "A" (40 claims)

43 CFR 3833.0-5(e) (August 30, 1994) requires that the names of all of the owners and their current addresses shall be identified on all instruments required to be recorded or filed by the regulation, 43 CFR Subpart 3833.

NAME: GERALD J. BLECH ADDRESS: P.O. Box 233

CITY: BAYFIELD STATE: Colorado ZIP: 81122 IS THIS A NEW ADDRESS

CLAIMANT'S NAME: GERALD J. BLECH

ADDRESS: P.O. Box 233

CITY: BAYFIELD STATE: Co. ZIP: 81122

PHONE: 1-970-385-8962 (UNLISTED)

FAX # 1-970-259-1609

CHECK HERE IF THIS IS A CHANGE OF ADDRESS

Signature: _____

To record with the County, one claimant or an Agent must sign.

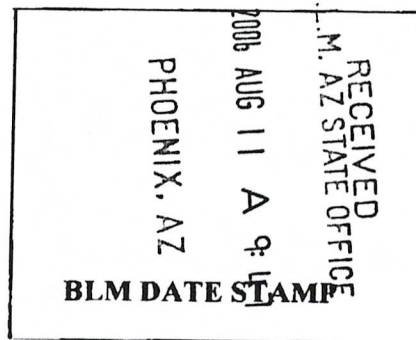

FOR BLM USE ONLY	
DATE ENTERED INTO COMPUTER: _____	
INITIALS: _____	VERIFIED: _____

EXHIBIT "A"

08/31/2006	Taurus Mining			Gila County Records		BLM Serial#
Claim Name	Sec/Rgn/Twn			Docket	Pages	AMC No.
Taurus #1	31	10E	10N	898	397-398	325969
" #2	"	"	"	"	399-400	325970
" #3	"	"	"	"	401-402	325971
" #4	"	"	"	"	403-404	325972
" #6	"	"	"	822	99-100	311032
" #7	"	"	"	Fee #	93-640840	328270
" #22	"	"	"	"	# 93-640844	328274
" #23	36	9E	10N	"	# 93-640845	328275
" #25	6	10E	9N	"	# 93-640846	328276
" #26	31	10E	10N	Docket #	822 115-116	311040
" #27	"	"	"	"	" 117-118	311041
" #28	"	"	"	Fee #	93-640847	328277
" #29	"	"	"	"	# 93-640848	328278
" #51	6	10E	9N	"	# 93-640853	328283
" #52	"	"	"	"	# 93-640854	328284
" #53	"	"	"	"	# 93-640855	328285
" #54	"	"	"	"	# 93-640856	328286
" #55	"	"	"	"	# 93-640857	328287
" #56	"	"	"	"	# 93-640858	328288
" #57	"	"	"	"	# 93-640859	328289
" #58	"	"	"	Docket #	822 145-146	311055
" #59	"	"	"	"	" 147-148	311056
" #60	"	"	"	"	" 149-150	311057
" #61	"	"	"	"	" 151-152	311058
" #62	"	"	"	"	" 153-154	311059
" #63	7	10E	9N	"	" 155-156	311060
" #64	"	"	"	"	" 157-158	311061
" #65	"	"	"	"	" 159-160	311062
" #66	"	"	"	"	" 161-162	311063
" #67	"	"	"	"	" 163-164	311064
" #68	6	10E	9N	Fee #	93-640860	328290
" #69	"	"	"	"	# 93-640861	328291
" #70	"	"	"	"	# 93-640862	328292
4-J	5	10E	9N	Docket #	481 946-947	61850
Surprise #1	5	10E	9N	Fee #	93-640837	328267
" #2	5	10E	9N	Docket #	507 668-669	109134
" #3	5	10E	9N	Fee #	93-640838	328268
" #4	5/8	10E	9N	Fee #	93-640839	328269
" #5	5/8	10E	9N	Docket #	507 674-675	109137
Good Life	29	10E	10N	Docket #	2002-006827	356163

Gerald J. Blech
 P.O. Box 233
 Bayfield, Colorado 81122
 Res# 1-970-385-8962
 Fax# 1-970-259-1609

40 Claims in Total.

PHOENIX, AZ

2006 AUG 11 A 9:47

RECEIVED
 L.M. AZ STATE OFFICE

RE 8/16/06

United States Department of the Interior
Bureau of Land Management
 BUSINESS & SUPPORT SVCS DIV
 222 N CENTRAL AVE
 PHOENIX, AZ 85004 -2203
 Phone: (602) 417-9200

Receipt	
No:	1141288

Transaction #: 1180518	AMC 325969
Date of Transaction: 08/30/2005	AMC 311027
CUSTOMER: GERALD BLECH	XXXXXXXXXX
MARCIAL LARSON	XXXXXXXXXX
BOX 233	AMC 328267
BAYFIELD, CO 81122	AMC 61849
	AMC 109133
	AMC 356163

LINE #	QTY	DESCRIPTION	REMARKS	UNIT PRICE	TOTAL
1	1.00	LOCATABLE MINERALS / MINING CLAIMS-NOT NEW-UNADJUD, ONE AUTH NO. ONLY / MINING CLAIM MONEY RECEIVED (455) CASES: AMC325969/\$5000.00	MAINT 2006/40	- n/a -	5000.00
TOTAL:					\$5,000.00

PAYMENT INFORMATION			
1	AMOUNT:	\$5,000.00	POSTMARKED: N/A
	TYPE:	CHECK	RECEIVED: 08/30/2005
	CHECK NO:	5381	
	NAME:	MARCIAL LARSON BLECH, GERALD BOX 233 BAYFIELD CO 81122	

REMARKS

This receipt was generated by the automated BLM Collections and Billing System and is a paper representation of a portion of the official electronic record contained therein.

RE 9/26/05

MAINTENANCE FEE PAYMENT

Mining Claim Maintenance Fee Payment of \$125.00 per claim or site is due on or before September 01, 2005 in lieu of assessment work for the upcoming assessment year beginning September 1st of the year noted above.

BUREAU OF LAND MANAGEMENT
ARIZONA STATE OFFICE
222 NORTH CENTRAL AVENUE
PHOENIX, ARIZONA 85004
602-417-9200
www.az.blm.gov

FOR BLM USE ONLY	
NO. OF CLAIMS: <u>40</u>	X \$125. = \$ <u>5000.00</u>
RECEIPT NO. <u>1141798</u>	CHECK NO.: <u>5381</u>
INIT: <u>SG</u>	

BLM SERIAL
NUMBERS

NAME OF CLAIMS/SITES

1. AMC PLEASE SEE ATTACHED EXHIBIT "A"

43 CFR 3833.0-5(e) (August 30, 1994) requires that the names of all of the owners and their current addresses shall be identified on all instruments required to be recorded or filed by the regulation, 43 CFR Subpart 3833.

NAME: GERALD BLECH ADDRESS: P.O. Box 233
CITY: BAYFIELD STATE: ColorADO ZIP: 81122 IS THIS A NEW ADDRESS

CLAIMANT'S NAME: GERALD J. BLECH
ADDRESS: P.O. Box 233
CITY: BAYFIELD STATE: CO. ZIP: 81122
PHONE: 1-970-385-8962 (UNLISTED)

CHECK HERE IF THIS IS A CHANGE OF ADDRESS

Signature: [Signature]

To record with the County, one claimant or an Agent must sign.

RECEIVED B.L.M. AZ STATE OFFICE
2005 AUG 30 A 11:15
PHOENIX, ARIZONA
BLM DATE STAMP

FOR BLM USE ONLY	
DATE ENTERED INTO COMPUTER: _____	
INITIALS: _____	VERIFIED: _____

EXHIBIT "A"

08/31/2005 Claim Name	Taurus Mining Sec/Rgn/Twn	Gila County Records Docket Pages		BLM Serial# AMC No.
Taurus #1	31 10E 10N	898	397-398	325969
" #2	" " "	"	399-400	325970
" #3	" " "	"	401-402	325971
" #4	" " "	"	403-404	325972 ✓
" #6	" " "	822	99-100	311032 ✓
" #7	" " "	Fee #	93-640840	328270 ✓
" #22	" " "	" #	93-640844	328274 ✓
" #23	36 9E 10N	" #	93-640845	328275 ✓
" #25	6 10E 9N	" #	93-640846	328276 ✓
" #26	31 10E 10N	Docket #	822 115-116	311040 ✓
" #27	" " "	"	" 117-118	311041 ✓
" #28	" " "	Fee #	93-640847	328277 ✓
" #29	" " "	" #	93-640848	328278 ✓
" #51	6 10E 9N	" #	93-640853	328283 ✓
" #52	" " "	" #	93-640854	328284 ✓
" #53	" " "	" #	93-640855	328285 ✓
" #54	" " "	" #	93-640856	328286 ✓
" #55	" " "	" #	93-640857	328287 ✓
" #56	" " "	" #	93-640858	328288 ✓
" #57	" " "	" #	93-640859	328289 ✓
" #58	" " "	Docket #	822 145-146	311055 ✓
" #59	" " "	"	" 147-148	311056 ✓
" #60	" " "	"	" 149-150	311057 ✓
" #61	" " "	"	" 151-152	311058 ✓
" #62	" " "	"	" 153-154	311059 ✓
" #63	7 10E 9N	"	" 155-156	311060 ✓
" #64	" " "	"	" 157-158	311061 ✓
" #65	" " "	"	" 159-160	311062 ✓
" #66	" " "	"	" 161-162	311063 ✓
" #67	" " "	"	" 163-164	311064 ✓
" #68	6 10E 9N	Fee #	93-640860	328290 ✓
" #69	" " "	" #	93-640861	328291 ✓
" #70	" " "	" #	93-640862	328292 ✓
4-J	5 10E 9N	Docket #	481 946-947	61850 ✓
Surprise #1	5 10E 9N	Fee #	93-640837	328267 ✓
" #2	5 10E 9N	Docket #	507 668-669	109134 ✓
" #3	5 10E 9N	Fee #	93-640838	328268 ✓
" #4	5/8 10E 9N	Fee #	93-640839	328269 ✓
" #5	5/8 10E 9N	Docket #	507 674-675	109137 ✓
Good Life	29 10E 10N	Docket #	2002-006827	356163 ✓

Gerald J. Blech
P.O. Box 233
Bayfield, Colorado 81122

40 Claims in Total

2005 AUG 30 11:48

RECEIVED
BLM, AZ STATE OFFICE

RE 9/26/05

Amc 325969,
328267,
61849, 109133,
356163, 31027,

MAINTENANCE FEE PAYMENT

Mining Claim Maintenance Fee Payment of \$¹²⁵100 per claim or site is due on or before September 1, 2004 in lieu of assessment work for the upcoming assessment year beginning September 1 of the year noted above.

BUREAU OF LAND MANAGEMENT
ARIZONA STATE OFFICE
222 NORTH CENTRAL AVENUE
PHOENIX, ARIZONA 85004
602-417-9200
www.az.blm.gov

FOR BLM USE ONLY	
NO. OF CLAIMS: <u>40</u>	X \$ ¹²⁵ 100 = \$ <u>5,000⁰⁰</u>
RECEIPT NO. _____	CHECK NO.: <u>cc</u>
INIT: <u>GB</u>	

BLM SERIAL:
NUMBERS

NAME OF CLAIMS/SITES

1. AMC PLEASE SEE ATTACHED EXHIBIT "A"

43 CFR 3833.0-5(e) (August 30, 1994) requires that the names of all of the owners and their current addresses shall be identified on all instruments required to be recorded or filed by the regulation, 43 CFR Subpart 3833.

NAME: GERALD BLECH ADDRESS: P.O. Box 233
CITY: BAYFIELD STATE: COLORADO ZIP: 81122 IS THIS A NEW ADDRESS

CLAIMANT'S NAME: GERALD J. BLECH
ADDRESS: PO Box 233
CITY: BAYFIELD STATE: CO. ZIP: 81122
PHONE: 1-970-385-8962 (UNLISTED)

CHECK HERE IF THIS IS A CHANGE OF ADDRESS

Signature: _____

To record with the County, one claimant or an Agent must sign.

JUL 27 10:55 AM PHOENIX, ARIZONA BLM DATE STAMP

RECEIVED
B.L.M. AZ STATE OFFICE

FOR BLM USE ONLY	
DATE ENTERED INTO COMPUTER: _____	
INITIALS: _____	VERIFIED: _____

ENTERED INTO COMPUTER

10/13/04

EXHIBIT "A"

8/31/04	Taurus Mining			Gila County Records		BLM Serial#
Claim Name	Sec/Rgn/Twn			Docket	Pages	AMC No.
Taurus #1	31	10E	10N	898	397-398	325969
" #2	"	"	"	"	399-400	325970
" #3	"	"	"	"	401-402	325971
" #4	"	"	"	"	403-404	325972
" #6	"	"	"	822	99-100	311032
" #7	"	"	"	Fee #	93-640840	328270
" #22	"	"	"	" #	93-640844	328274
" #23	36	9E	10N	" #	93-640845	328275
" #25	6	10E	9N	" #	93-640846	328276
" #26	31	10E	10N	Docket #	822 115-116	311040
" #27	"	"	"	"	117-118	311041
" #28	"	"	"	Fee #	93-640847	328277
" #29	"	"	"	" #	93-640848	328278
" #51	6	10E	9N	" #	93-640853	328283
" #52	"	"	"	" #	93-640854	328284
" #53	"	"	"	" #	93-640855	328285
" #54	"	"	"	" #	93-640856	328286
" #55	"	"	"	" #	93-640857	328287
" #56	"	"	"	" #	93-640858	328288
" #57	"	"	"	" #	93-640859	328289
" #58	"	"	"	Docket #	822 145-146	311055
" #59	"	"	"	"	147-148	311056
" #60	"	"	"	"	149-150	311057
" #61	"	"	"	"	151-152	311058
" #62	"	"	"	"	153-154	311059
" #63	7	10E	9N	"	155-156	311060
" #64	"	"	"	"	157-158	311061
" #65	"	"	"	"	159-160	311062
" #66	"	"	"	"	161-162	311063
" #67	"	"	"	"	163-164	311064
" #68	6	10E	9N	Fee #	93-640860	328290
" #69	"	"	"	" #	93-640861	328291
" #70	"	"	"	" #	93-640862	328292
4-J	5	10E	9N	Docket #	481 946-947	61850
Surprise #1	5	10E	9N	Fee #	93-640837	328267
" #2	5	10E	9N	Docket #	507 668-669	109134
" #3	5	10E	9N	Fee #	93-640838	328268
" #4	5/8	10E	9N	Fee #	93-640839	328269
" #5	5/8	10E	9N	Docket #	507 674-675	109137
Good Life	29	10E	10N	Docket #	2002-006827	356163

Gerald J. Blech
 P.O. Box 233
 Bayfield, Colorado 81122

40 Claims in Total PHOENIX, ARIZONA

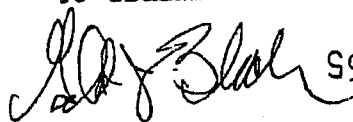

RECEIVED
 B.L.M. AZ STATE OFFICE

2004 AUG 27 10:55

16

United States Department of the Interior
Bureau of Land Management
 BUSINESS & SUPPORT SVCS DIV
 222 N CENTRAL AVE
 PHOENIX, AZ 85004 -2203
 Phone: (602) 417-9200

Receipt	
No:	939376

Transaction #: 973725
Date of Transaction: 08/27/2004

CUSTOMER:	GERALD BLECH BOX 233 BAYFIELD,CO 81122
------------------	--

LINE #	QTY	DESCRIPTION	REMARKS	UNIT PRICE	TOTAL
1	1.00	LOCATABLE MINERALS / MINING CLAIMS-NOT NEW-UNADJUD,ONE AUTH NO. ONLY / MINING CLAIM MONEY RECEIVED (455) CASES: AMC325969/\$5000.00	MAINT 2005/40	- n/a -	5000.00
TOTAL:					\$5,000.00

PAYMENT INFORMATION																													
NOTE: Items will appear on credit card statement as "Bureau of Land Management".																													
1	<table border="1"> <tr> <td>AMOUNT:</td> <td>\$5,000.00</td> <td>POSTMARKED:</td> <td>N/A</td> </tr> <tr> <td>TYPE:</td> <td>CREDIT CARD</td> <td>RECEIVED:</td> <td>08/27/2004</td> </tr> <tr> <td>NAME:</td> <td colspan="3">BLECH, GERALD BOX 233 BAYFIELD CO 81122</td> </tr> <tr> <td>CARD NO:</td> <td>XXXXXXXXXXXX3279</td> <td>AUTH CODE:</td> <td>027704</td> </tr> <tr> <td>NAME ON CARD:</td> <td colspan="3">GERALD BLECH</td> </tr> <tr> <td>EXPIRES:</td> <td colspan="3">05/31/2005</td> </tr> <tr> <td>SIGNATURE:</td> <td colspan="3"></td> </tr> </table>	AMOUNT:	\$5,000.00	POSTMARKED:	N/A	TYPE:	CREDIT CARD	RECEIVED:	08/27/2004	NAME:	BLECH, GERALD BOX 233 BAYFIELD CO 81122			CARD NO:	XXXXXXXXXXXX3279	AUTH CODE:	027704	NAME ON CARD:	GERALD BLECH			EXPIRES:	05/31/2005			SIGNATURE:			
AMOUNT:	\$5,000.00	POSTMARKED:	N/A																										
TYPE:	CREDIT CARD	RECEIVED:	08/27/2004																										
NAME:	BLECH, GERALD BOX 233 BAYFIELD CO 81122																												
CARD NO:	XXXXXXXXXXXX3279	AUTH CODE:	027704																										
NAME ON CARD:	GERALD BLECH																												
EXPIRES:	05/31/2005																												
SIGNATURE:																													

REMARKS

This receipt was generated by the automated BLM Collections and Billing System and is a paper representation of a portion of the official electronic record contained therein.

MAINTENANCE FEE PAYMENT

Mining Claim Maintenance Fee Payment of \$100 per claim or site is due on or before September 1, 2003 in lieu of assessment work for the upcoming assessment year beginning September 1 of the year noted above.

BUREAU OF LAND MANAGEMENT
ARIZONA STATE OFFICE
222 NORTH CENTRAL AVENUE
PHOENIX, ARIZONA 85004
602-417-9200
www.az.blm.gov

FOR BLM USE ONLY	
NO. OF CLAIMS: <u>40</u>	X \$100 = \$ <u>4,000⁰⁰</u>
RECEIPT NO. _____	CHECK NO.: _____
INIT: <u>TR</u>	

BLM SERIAL NUMBERS	NAME OF CLAIMS/SITES
1. AMC	<u>PLEASE SEE ATTACHED EXHIBIT "A"</u>

43 CFR 3833.0-5(e) (August 30, 1994) requires that the names of all of the owners and their current addresses shall be identified on all instruments required to be recorded or filed by the regulation, 43 CFR Subpart 3833.

NAME: GERALD BLECH ADDRESS: P.O. BOX 233
 CITY: BAYFIELD STATE: CO. ZIP: 81122 IS THIS A NEW ADDRESS

CLAIMANT'S NAME: GERALD J. BLECH
 ADDRESS: P.O. BOX 233
 CITY: BAYFIELD STATE: CO. ZIP: 81122
 PHONE: 1-970-385-8962 (UNLISTED)

CHECK HERE IF THIS IS A CHANGE OF ADDRESS

Signature: [Handwritten Signature]

To record with the County, one claimant or an Agent must sign.

RECEIVED
 BLM. AZ STATE OFFICE
 2003 AUG 19 P 1:53
 PHOENIX, ARIZONA
 BLM DATE STAMP

FOR BLM USE ONLY	
DATE ENTERED INTO COMPUTER: <u>8/21/03</u>	
INITIALS: <u>RUF</u>	VERIFIED: _____

✓
135

EXHIBIT "A"

8/31/03	Taurus Mining			Gila County Records		BLM Serial#
Claim Name	Sec/Rgn/Twn			Docket	Pages	AMC No.
Taurus #1	31	10E	10N	898	397-398	325969
" #2	"	"	"	"	399-400	325970
" #3	"	"	"	"	401-402	325971
" #4	"	"	"	"	403-404	325972
" #6	"	"	"	822	99-100	311032
" #7	"	"	"	Fee #	93-640840	328270
" #22	"	"	"	"	# 93-640844	328274
" #23	36	9E	10N	"	# 93-640845	328275
" #25	6	10E	9N	"	# 93-640846	328276
" #26	31	10E	10N	Docket #	822 115-116	311040
" #27	"	"	"	"	" 117-118	311041
" #28	"	"	"	Fee #	93-640847	328277
" #29	"	"	"	"	# 93-640848	328278
" #51	6	10E	9N	"	# 93-640853	328283
" #52	"	"	"	"	# 93-640854	328284
" #53	"	"	"	"	# 93-640855	328285
" #54	"	"	"	"	# 93-640856	328286
" #55	"	"	"	"	# 93-640857	328287
" #56	"	"	"	"	# 93-640858	328288
" #57	"	"	"	"	# 93-640859	328289
" #58	"	"	"	Docket #	822 145-146	311055
" #59	"	"	"	"	" 147-148	311056
" #60	"	"	"	"	" 149-150	311057
" #61	"	"	"	"	" 151-152	311058
" #62	"	"	"	"	" 153-154	311059
" #63	7	10E	9N	"	" 155-156	311060
" #64	"	"	"	"	" 157-158	311061
" #65	"	"	"	"	" 159-160	311062
" #66	"	"	"	"	" 161-162	311063
" #67	"	"	"	"	" 163-164	311064
" #68	6	10E	9N	Fee #	93-640860	328290
" #69	"	"	"	"	# 93-640861	328291
" #70	"	"	"	"	# 93-640862	328292
4-J	5	10E	9N	Docket #	481 946-947	61850
Surprise #1	5	10E	9N	Fee #	93-640837	328267
" #2	5	10E	9N	Docket #	507 668-669	109134
" #3	5	10E	9N	Fee #	93-640838	328268
" #4	5/8	10E	9N	Fee #	93-640839	328269
" #5	5/8	10E	9N	Docket #	507 674-675	109137
Good Life	29	10E	10N	Docket #	2002-006827	356163

Gerald J. Blech
P.O. Box 233
Bayfield, Colorado 81122

40 Claims in Total.

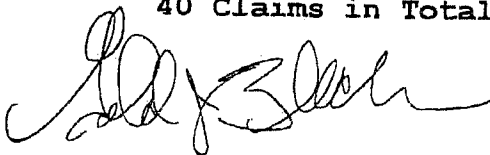

PHOENIX, ARIZONA

2003 AUG 19 P 1:55

RECEIVED
BLM, AZ STATE OFFICE

**United States Department of the Interior
Bureau of Land Management**

BUSINESS & SUPPORT SVCS DIV
222 N CENTRAL AVE
PHOENIX, AZ 85004 -2203
Phone: (602) 417-9200

Receipt	
No:	733763

Transaction #: 763233
Date of Transaction: 08/19/2003

CUSTOMER: GERALD J BLECH
PO BOX 233
BAYFIELD,CO 81122

LINE #	QTY	DESCRIPTION	REMARKS	UNIT PRICE	TOTAL
1	1.00	LOCATABLE MINERALS / MINING CLAIMS-NOT NEW-UNADJUD,ONE AUTH NO. ONLY / MINING CLAIM MONEY RECEIVED (455) CASES: AMC325969/\$4000.00	MAINT 2004 (40)	- n/a -	4000.00
TOTAL:					\$4,000.00

PAYMENT INFORMATION

NOTE: Items will appear on credit card statement as "Bureau of Land Management".

1	AMOUNT:	\$4,000.00	POSTMARKED:	N/A
	TYPE:	CREDIT CARD	RECEIVED:	08/19/2003
	NAME:	BLECH, GERALD J PO BOX 233 BAYFIELD CO 81122		
	CARD NO:	XXXXXXXXXXXX3279	AUTH CODE:	019340
	NAME ON CARD:	GERALD BLECH		
	EXPIRES:	05/31/2005		
	SIGNATURE:			

REMARKS

This receipt was generated by the automated BLM Collections and Billing System and is a paper representation of a portion of the official electronic record contained therein.

MAINTENANCE FEE PAYMENT

Mining Claim Maintenance Fee Payment of \$100 per claim or site is due on or before September 1, 2002, in lieu of assessment work for the upcoming assessment year beginning September 1 of the year noted above.

BUREAU OF LAND MANAGEMENT
ARIZONA STATE OFFICE
222 NORTH CENTRAL AVENUE
PHOENIX, AZ 85004
602-417-9200
www.az.blm.gov

FOR BLM USE ONLY	
NO. OF CLAIMS: <u>40</u>	X \$100 = \$ <u>4,000</u>
RECEIPT NO. INIT: <u>211</u>	CHECK NO.: _____

BLM SERIAL
NUMBERS

NAME OF CLAIMS/SITES

- | | |
|---------|--|
| 1. AMC | <u>PLEASE SEE ATTACHED EXHIBIT "A"</u> |
| 2. AMC | _____ |
| 3. AMC | _____ |
| 4. AMC | _____ |
| 5. AMC | _____ |
| 6. AMC | _____ |
| 7. AMC | _____ |
| 8. AMC | _____ |
| 9. AMC | _____ |
| 10. AMC | _____ |

List additional claims on the reverse side of this form.

CLAIMANT'S NAME: GERALD J. BLECH
ADDRESS: P.O. BOX 233
CITY: BAYFIELD STATE: CO. ZIP: 81122
PHONE: 970-385-8962 UNLISTED

CHECK HERE IF THIS IS A CHANGE OF ADDRESS

RECEIVED BLM, AZ STATE OFFICE PHOENIX, ARIZONA 2002 AUG 19 P 1:08 BLM DATE STAMP
--

ENTERED IN COMPUTER
R2 9/13/2002

VERIFIED
9/24/02TK

BLM SERIAL
NUMBERS

NAME OF CLAIMS/SITES

11. AMC _____	_____
12. AMC _____	_____
13. AMC _____	_____
14. AMC _____	_____
15. AMC _____	_____
16. AMC _____	_____
17. AMC _____	_____
18. AMC _____	_____
19. AMC _____	_____
20. AMC _____	_____

43 CFR 3833.0-5(e) (August 30, 1994) requires that the names of all of the owners and their current addresses shall be identified on all instruments required to be recorded or filed by the regulation, 43 CFR Subpart 3833.

NAME: GERALD BLECH ADDRESS: PO. Box 233
CITY: BAYFIELD STATE: CO. ZIP: 81122 IS THIS A NEW ADDRESS

NAME: _____ ADDRESS: _____
CITY: _____ STATE: _____ ZIP: _____ IS THIS A NEW ADDRESS

NAME: _____ ADDRESS: _____
CITY: _____ STATE: _____ ZIP: _____ IS THIS A NEW ADDRESS

NAME: _____ ADDRESS: _____
CITY: _____ STATE: _____ ZIP: _____ IS THIS A NEW ADDRESS

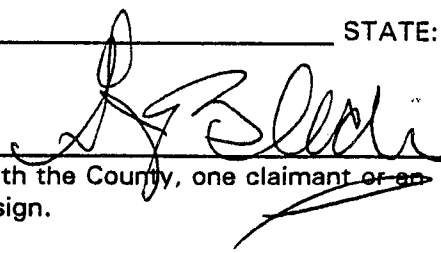
Signature: 
To record with the County, one claimant or an agent must sign.

FOR BLM USE ONLY	
DATE ENTERED INTO COMPUTER: _____	
INITIALS: _____	VERIFIED: _____

August 1, 2002

EXHIBIT "A"

8/31/02	Taurus Mining			Gila County Records		BLM Serial#
Claim Name	Sec/Rgn/Twn			Docket	Pages	AMC No.
Taurus #1	31	10E	10N	898	397-398	325969
" #2	"	"	"	"	399-400	325970
" #3	"	"	"	"	401-402	325971
" #4	"	"	"	"	403-404	325972
" #6	"	"	"	822	99-100	311032
" #7	"	"	"	Fee #	93-640840	328270
" #22	"	"	"	"	# 93-640844	328274
" #23	36	9E	10N	"	# 93-640845	328275
" #25	6	10E	9N	"	# 93-640846	328276
" #26	31	10E	10N	Docket #	822 115-116	311040
" #27	"	"	"	"	" 117-118	311041
" #28	"	"	"	Fee #	93-640847	328277
" #29	"	"	"	"	# 93-640848	328278
" #51	6	10E	9N	"	# 93-640853	328283
" #52	"	"	"	"	# 93-640854	328284
" #53	"	"	"	"	# 93-640855	328285
" #54	"	"	"	"	# 93-640856	328286
" #55	"	"	"	"	# 93-640857	328287
" #56	"	"	"	"	# 93-640858	328288
" #57	"	"	"	"	# 93-640859	328289
" #58	"	"	"	Docket #	822 145-146	311055
" #59	"	"	"	"	" 147-148	311056
" #60	"	"	"	"	" 149-150	311057
" #61	"	"	"	"	" 151-152	311058
" #62	"	"	"	"	" 153-154	311059
" #63	7	10E	9N	"	" 155-156	311060
" #64	"	"	"	"	" 157-158	311061
" #65	"	"	"	"	" 159-160	311062
" #66	"	"	"	"	" 161-162	311063
" #67	"	"	"	"	" 163-164	311064
" #68	6	10E	9N	Fee #	93-640860	328290
" #69	"	"	"	"	# 93-640861	328291
" #70	"	"	"	"	# 93-640862	328292
4-J	5	10E	9N	Docket #	481 946-947	61850
Surprise #1	5	10E	9N	Fee #	93-640837	328267
" #2	5	10E	9N	Docket #	507 668-669	109134
" #3	5	10E	9N	Fee #	93-640838	328268
" #4	5/8	10E	9N	Fee #	93-640839	328269
" #5	5/8	10E	9N	Docket #	507 674-675	109137
Good Life	29	10E	10N	Docket #	2002-006827	328166

Gerald J. Blech
P.O. Box 233
Bayfield, Colorado 81122

40 Claims in Total.

PHOENIX, ARIZONA

RECEIVED
BLM ARIZONA STATE OFFICE
AUG 19 P 1:08

ENTERED IN COMPUTER

9/13/2002

United States Department of the Interior
Bureau of Land Management
 BUSINESS & SUPPORT SVCS DIV
 222 N CENTRAL AVE
 PHOENIX, AZ 85004 -2203
 Phone: (602) 417-9200

Receipt	
No:	543337

Transaction #: 567953
Date of Transaction: 08/19/2002
CUSTOMER: GERALD J BLECH PO BOX 233 BAYFIELD,CO 81122

LINE #	QTY	DESCRIPTION	REMARKS	UNIT PRICE	TOTAL
1	1.00	LOCATABLE MINERALS / MINING CLAIMS-NOT NEW-UNADJUD,ONE AUTH NO. ONLY / MINING CLAIM MONEY RECEIVED (455) CASES: AMC325969/\$4000.00	MAINT 2003 (40)	- n/a -	4000.00
TOTAL:					\$4,000.00

PAYMENT INFORMATION			
1	AMOUNT:	\$4,000.00	POSTMARKED: N/A
	TYPE:	CHECK	RECEIVED: 08/19/2002
	CHECK NO:	2967	
	NAME:	BLECH, GERALD J PO BOX 233 BAYFIELD CO 81122	

REMARKS

This receipt was generated by the automated BLM Collections and Billing System and is a paper representation of a portion of the official electronic record contained therein.

NOTICE!!

These documents have been scanned!

Do not place un-scanned documents beneath this notice!

Do not remove this notice from this file!

GPO Jacket No. 560-102
Print Order 61540
Rise Business Services, LLC
Job=AZ15 6/26/2019



Box Number= AZ15134



Claim Begin-End: AMC356163-AMC356163

5 Miscellaneous



AZ15134-7

AMC356454-AMC363464

**NO
DOCUMENTS
FOUND**

NO DOCUMENTS FOUND
NO DOCUMENTS FOUND

NOTICE!!

These documents have been scanned!

Do not place un-scanned documents beneath this notice!

Do not remove this notice from this file!

GPO Jacket No. 560-102
Print Order 61540
Rise Business Services, LLC
Job=AZ15 6/26/2019



Box Number= AZ15134



Claim Begin-End: AMC356163-AMC356163

6 Location Notices-Amendments and Supporting Documents



AZ15134-7

AMC356454-AMC363464

STATE OF ARIZONA, } ss. I hereby certify that the within instrument was filed and recorded
County of _____, 19____, at _____ M.
In Docket No. _____, Page _____, at the request of _____

Fee No.:

When recorded mail to:
GERALD J. BLECH
P.O. Box 233
Bayfield, CO.
81122

Witness my hand and official seal.

County Recorder

By _____

Deputy Recorder

Fee: \$

NOTICE OF MINING CLAIM LOCATION

1. Location Amendment Relocation
2. Placer Lode Millsite Tunnel site
3. The name and address of the Locator is

GERALD J. BLECH
Name

P.O. Box 233
Address

BAYFIELD
City

CO.
State

81122
Zip

RECEIVED
S.L.M. AZ STATE OFFICE
2002 APR - 5 P 3: 07
PHOENIX ARIZONA

4. The name of the claim is GOOD LIFE
5. The date of the location is 02/02/02
6. The claim is 1500 feet long and 600 feet wide. The distance from the Location monument to each end of the claim is 2 feet in a SE. direction and 1498 feet in a NW. direction.
7. The general course of the claim is from the SE. to the NW.
8. The location of the claim is in Section 29, Township 10 N., Range 10 E. G&SRB&M, GREEN VALLEY Mining District, GILA County, Arizona.
9. If amending or relocating, the previous claim name was _____ recorded in Docket _____, Book _____, _____ Mining District, _____ County, Arizona.
10. The location of the claim with reference to a natural object or permanent monument is THAT THE NE. CORNER OF THE CLAIM IS 1700 FEET IN A N.W. (78°) DIRECTION FROM THE SE. CORNER OF SECTION #29, T.10N., R.10E.
NOTE: THE SE. CORNER OF THE CLAIM EXTENDS INTO SECTION #32, T.10N., R.10E., 150 FEET WHEN MEASURED DUE SOUTH ON A TRUE NORTH/SOUTH COMPASS READING.

Date

4/5/02

Signature

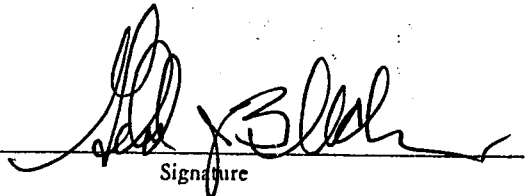

MAP OF MINING CLAIM LOCATION

- The name of the claim is GOODS LIFE
- The NE. corner of the claim is 1700 feet in a N.W. (78°) direction ^{FROM} a survey monument or permanent natural object described as SE. CORNER OF SECTION #29, R.10 E., T.10 N.
- The type of location monument is STONE
The type of corner and end monuments are WOOD
- The bearing and distance between the corners of the claim are beginning at the NE. corner of the claim, 600 feet in a S.W. direction to the SE. corner, then 1500 feet in a N.W. direction to the S.W. corner, then 600 feet in a N.E. direction to the N.W. corner, then 1500 feet in a SE. direction to the point of beginning.

MAP

One inch = One thousand feet

North Arrow



ONE MILE

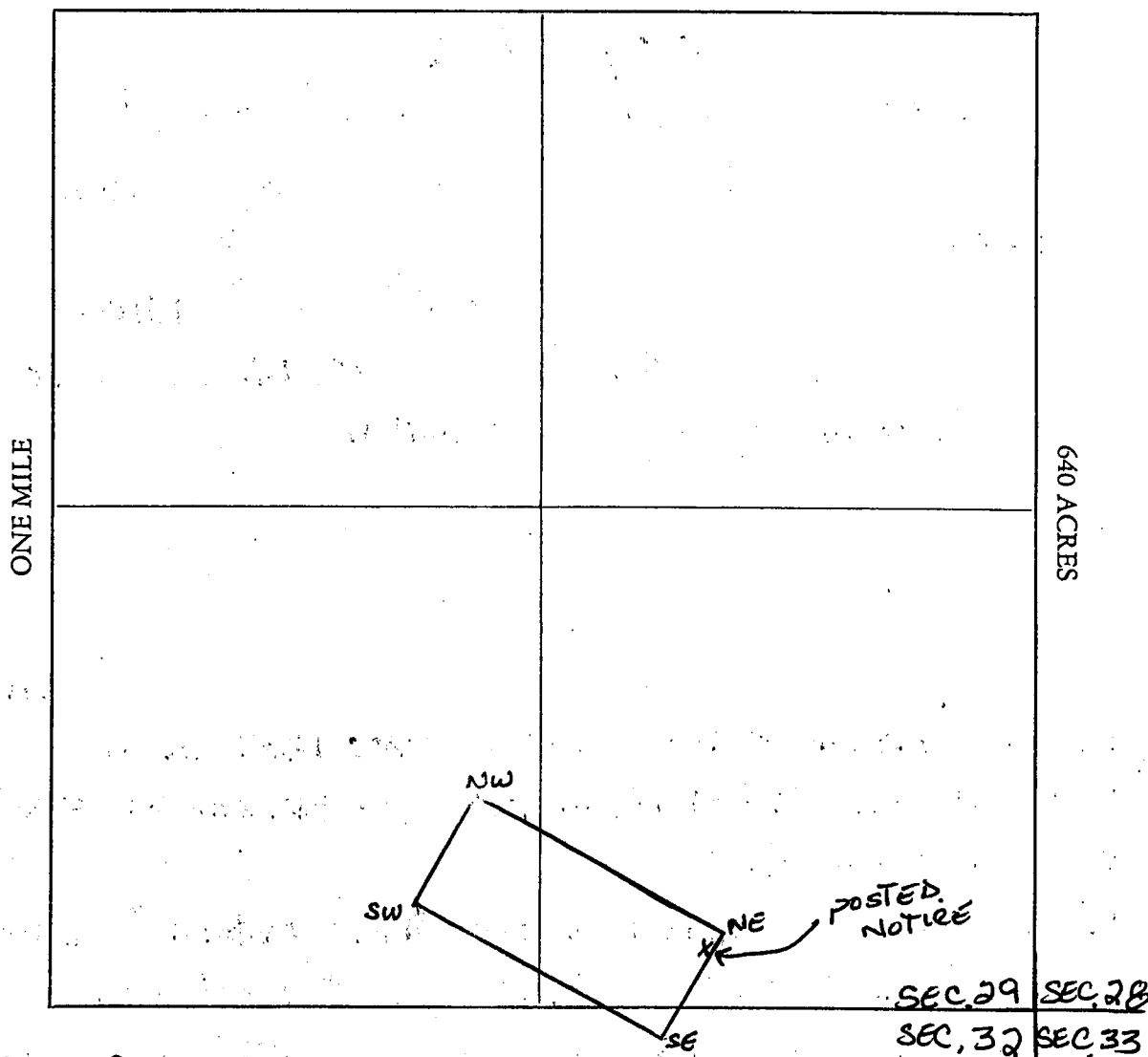

Section 29 Range 10 E Township 10 N G&SRB&M

Date 4/5/02

Signature

Input Parameters for Geographic Report with Land

System Id = CR

Admin State = AZ

Geo State =

Casetype begins with

Case Disp Txt =

Mer Twp Rng =

Mtrs = 14 0100N 0100E 029

Commodity =

Pending Org =

Total Rows Returned: 0

